Spinning Wheel

INCLUDING

ANTIQUES DIGEST

The MOST COMPREHENSIVE MAGAZINE *for* COLLECTORS, DEALERS & HOME MAKERS

This Copy is for

AUGUST
1952

PUBLISHED MONTHLY
81ST CONSECUTIVE NUMBER
VOL. VIII NO. 8

30 CENTS

In This Issue

Beauport - the Most Fascinating House in America

Famous Ladies Loved Their Dolls, Too

THE WHAT NOT SHOP

1512-6th Ave., Des Moines 14, Iowa

Transportation is extra. Send sufficient postage. We return any not used. Positively no C.O.D's.

Royal Doulton teapot Toby, 8 cup size, "Old Charley", arm for handle, a beauty $17.50. 4 blue and white **Texas Centennial** plates, the 4 original Warships of Texas Navy, The Capitol, Alamo, Texas Rangers, each $5. 5—11½" plates marked "Dresden", encrusted gold, pink, blue and yellow floral, different colored borders each $10. **7¾" coup plate,** scalloped rim, pale green background, pink and white apple blossoms, Bavarian $3. 3 coup plates, small scalloped rims edged with gold, each with different floral design, ea. $3. **10" Prism** open bowl on high standard $20.

Fine Cut & Feather butter dish base $4. Pair Pillow Puff salt & pepper shakers, 1 light green, 1 light blue, no lids $3.50. Apollo open sugar $2.50. Pair Baby Thumbprint salt & pepper shakers with etching, original tops $5. **Pair Crystal Wedding** open sugar bowls, each $5, or pair $9.50. Royal Doulton Toby pitcher "Farmer John" $5. Small glass syrup pitcher, pewter top $3. **White ribbed lamp shade** for Rayo lamp, an old one $5. 13" Florentine metal frame with mirror and easel $7.50. **Old Japanese tea set:** teapot, creamer, sugar, 4 cups & saucers, 5 tea plates, red and gold with scenes in medallion $20. 2 daguerreotypes in beautiful condition, each $3. Pair 9" blown green ribbed vases, slender, narrowing to neck, fluted rim $7.50. 2 nice Pressed Glass vinegar cruets, each $1.50.

CUT GLASS: water pitcher, $10; bowl $8; relish dish $5; nappie $4; squatty creamer and sugar $10. All above are heavy cut and extra nice. **Metal jewel case** on 4 feet, lady's head on top $2.75. 9 Haviland bone dishes, irregular in shape, short and wide, small blue floral, lot $12.50. Pair 4¼" high Satin glass vases, bulbous, 1 enameled daisies, 1 with pansies, pair $17.50. Cloisonne vase, bulbous at base, narrow neck, beautiful coloring, small chip on base $10. Small hand painted creamer & sugar set, gold handles and finial, blue band with pink roses $5. **Satsuma tea set,** teapot, covered creamer and sugar, 5 cups & saucers, set $25. Quart size Log Cabin Bitters bottle in amber $7.50.

BUTTER MOLDS: 1 oblong wooden mold, handmade $1.25; 1 round with Sheaf of Wheat impressed $2.50; 1 square, rounded corners, 4 petal flower $2.50. 1 round, half pound, Pineapple $2. **Hammered brass:** fruit bowl on high standard $5; brass jardiniere on 3 feet $4. Cut-out wooden bird with match holder on each wing $1.25. 3-compartment pewter tray with handle in center $2.50. 3-section pewter plate $4. Individual tea service, teapot, creamer, sugar and tray, American Sheffield $10. **Pepper grinder** like small coffee mill, good condition $3. German pepper grinder like a barrel $3. **Pig bank** "Decker's Iowana" $1. 1—8" Plume bowl $5. 1—5¼" Fish Eye relish dish with handle $5. 1 apple green Flower Flange butter dish base $4.

Wedgwood plate, Chestnut pattern $9. 1—10½" plate, Marigold pattern $12.50. 10½" Royal Doulton plate, Cypress pattern $10. **Mosaic frame,** palette shape, small easel, 2¾x4" blue and white flowers, excellent condition $10. Glass hairpin holder with metal lid $2. Small bulbous china vase on 3 feet, band of red and purple flowers through center, blue lines above and below, fluted top, 2 handles $2.50. **Haviland cup & saucer** No. 19332, gold trim, purple carnations $4. Theodore Haviland cup & saucer, gold trim, festoons yellow floral $3.75. **Large yellow Satin Glass** rose bowl, pinched-in top $12.50. 14" vase, clear base, pale green top, enameled trim in gold and brown, Venetian type $10. Pair boot salt & pepper shakers clear, original tops $7.50 **Pink Pillow Puff cracker jar base** $12.50. 8½" Parian vase, bust of man on either side, shell effect top $10. 9" Blue Willow plate, Buffalo Pottery $2. 2 fluted Milk Glass shades that fit down over chimney, each $1.50. Covered butter dish, needs resilvering, no butter holder, has holder for knife $2.50.

Chinese brass incense burner $3. Heavy Chinese brass vase, 2 dragon handles $5. **Art** celery vase $5. Irregular shaped covered cracker jar, hand painted wild roses, marked T&V France $17.50. 6" Chinese brass flat bowl on teakwood stand $2. **Coffee grinder** with closed metal top, excellent condition $4. 8" blue Two Panel bowl $7.50. Ruby top mug "Marshalltown" $2.

Hand painted punch bowl on 4 gold feet, purple, white and red grapes, gold trim, beautiful $37.50. **Liberty Bell** butter dish base, slight roughness on rim $1.50. Floral china mustache cup & saucer $4. Large Pink Lustre and white cup & saucer $5. **Currier & Ives:** water tray with Balky mule $10; goblet $3. 8" flaring Paneled Finecut bowl on standard $2.50. **Stippled Cherry** butter dish base $1.75. 6 Bavarian salad plates, pink floral, green leaves, gold rims, marked "Malmaison", lot $6. 6" sanded Rockingham figurine, little Dutch girl standing beside well, holding water jug $10. Paneled Finecut celery vase $3.50. **6 Flow Blue soup plates,** leaves outlined in gold, marked "M.B.E.Pa." lot $10. 3 Etched Fern goblets, each $1. 2 ramekins with saucers, 3 extra saucers, pink roses in solid row, green leaves, festoons of leaves with red berries, lot $5.

Etched glass mustard jar on sterling tray with floral rim, lid and spoon $4. 12 black diamond cut individual salts showing purple in light, star in base 75¢ each or lot $7.50. **Silver plated punch ladle** beaded edge $2. Gravy ladle with sterling handle $2. 10 odd butter pats mostly floral lot $2. **Large blue apothecary jar,** 14" tall, dated 1889, ½ gal. size $5; pint size $2. 8" Frosted Block canary plate $3. 10" glass vase like tree trunk, clear at base, amber shade at top $7. 3 wooden mixing bowls, 1 butter paddle lot $2.75. **German porcelain pipe,** 32" stem, 5" bowl, scene girl beating drum $5. 12" Blue Willow platter Venton ware $3.

6¾" apple green and opalescent candy dish on standard, raised designs, pink rim $4. 6" covered compote on high standard in a fan and flower design $2.50; 9 wines to match, lot $5. Blue and white china salt box, no lid $3. 6—8½" plates, 5—6" plates, 2 cups & saucers, 8 extra saucers, bread plate, scalloped rims, gold bands, pink and yellow roses in 2 sprays, no marking, lot $15. Creamer in Riverside's Victoria, amber top and trim $6. **Handleless cup & saucer,** blue bands with brick red trim $3.50. 5—9¾" Bavarian plates gold bands with hair line below, marked "Favorite", lot $10. **Silver candy dish** with movable handle, gold lined $2.50. 2 iron pen holders, ea. $1.

Finecut and Feather water pitcher, heat crack on handle $3. Octagonal Block: 2—6" bowls, each $2; 1—7", $2.25. 9" Fleur-de-lys with Tassel bowl $3. **Hand painted candlestick,** 4½" tall, wild roses and gold $3. **Child's set of dishes,** floral, 6 plates, 6 cups & saucers, teapot, creamer and sugar, damaged handle on creamer, set $4. 5" square china vase, Quimper, flowers on 3 sides, Dutch girl on 1 side $3. 9½" plate, purple and white, "Cologne", castle scene in center, floral border, old $3, age crack in bottom doesn't go through. **Pink demi-tasse** cup & saucer $4. 2–6" hand painted plates, 1 with roses, other with grapes and leaves, each $1.25. 3½x8" oval brass container on base, with copper trim and 2 handles, would make a nice planter $10.

SILVER: Bread tray marked "Rockford", quadruple plate No. 1946, $2.50. Toothpick holder, open band around base, quadruple plate No. 248, $2. 10½" deep round tray, floral rim and design in center, very heavy $3. 9½" open rim tray, English Sheffield, Crown and Lion $3.50.

STERLING: teaspoon, corn handle $1.25; 5 odd tea spoons with names in bowl or on handle, lot $6; long handled olive spoon $1.25; 3 sugar shells, each $1; orange spoon $1; butter knife $1.25; 4 odd forks, heavy, lot $7.50; pair matching forks, a Daisy pattern $4; 7 forks, 1 knife, 1 teaspoon, Lily pattern, this is a buy $15. 6 silver plated salad forks with beaded rims, lot $2.50.

Plate Hangers, Racks and Easels, All Brass

The World's Finest By Wirecraft . . . Now At NEW LOW PRICES

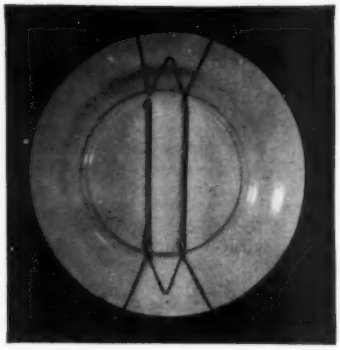

PLATE & TOLE TRAY HANGERS

(Eight sizes) Plates will not tilt or wobble, but are held flat to the wall with Wirecraft Brass hangers. These hangers are self-adjusting with double springs and are as trim and attractive as they are secure.

No. 1 . . . PEE WEE For Plates 4½"-6"
No. 2 . . . MIDGET For Plates 6½"-8"
No. 3 . . STANDARD For Plates 8"-10"
No. 4 . . . . . LARGE For Plates 10"-12"

All $2.25 Per Dozen
(MINIMUM ORDER 4 DOZEN ANY ASSORTMENT)
$2.00 PER DOZEN IF 12 DOZEN OR MORE

No. 5 . . . . GIANT For Plates 12"-15"
No. 6 . . . JUMBO For Plates 15"-18"

TOLE TRAY HANGERS
(ASSEMBLED WITH CADMIUM PLATED STEEL SPRINGS)

No. 7—REGULAR . . . . . 12"-18"
No. 8—LARGE . . . . . 18"-24"

All at $3.60 Per Dozen

HANGING PLATE RACKS

Antique and Gift Shops have found this item a selling and space-saving aid. Made from solid brass and durably lacquered, it is a permanent display fixture for shop or home.

No. 20—Small, for plates up to 8"

No. 20—4 SECTIONS . . . . . $1.25 ea.
No. 20—6 SECTIONS . . . . . $1.75 ea.
No. 20—8 SECTIONS . . . . . $2.00 ea.

No. 21—Large, for the larger plates

No. 21—4 SECTIONS . . . . . $1.25 ea.
No. 21—6 SECTIONS . . . . . $1.75 ea.
No. 21—8 SECTIONS . . . . . $2.00 ea.

ILLUSTRATION SHOWS 8 SECTIONS

SIX PLATE TABLE RACK: (not illustrated) with "Minwax" stained hardwood runners and brass separators. **PRICE: $1.75 each.**

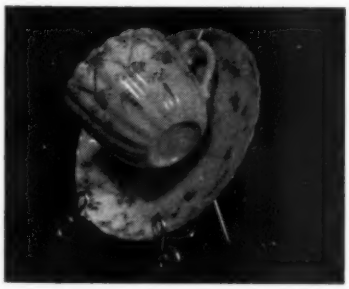

CUP & SAUCER EASELS

Attractive and sturdy, this easel provides display without risk of handling. The spring attached to the easel holds saucer secure while the double hook at the other end drapes the cup exactly in the center of the saucer with no adjusting.

PRICES: No. 15 Demi-tasse size, $2.50 per dozen
No. 16 Tea Cup size, $3.00 per dozen

MINIMUM ORDER ON EASELS 4 DOZEN ANY ASSORTMENT

PLATE & BOWL EASELS

Plate easels of solid brass, bright dipped and lacquered are sturdy, practical and are in demand by your customers as well as an aid to your store display.

No. 10—Tiny Brass Plate Easel, for 6" and smaller plates, $2.50 per dozen.
No. 11—Small Brass Plate Easel, for plates 6" to 9½", $3.50 per dozen.
No. 12—Large Brass plate Easel for 10" and larger plates, $4.00 per dozen.
No. 13—Brass Bowl Easel, $4.00 per dozen.

PRICES QUOTED ARE NET FOR DEALERS ONLY

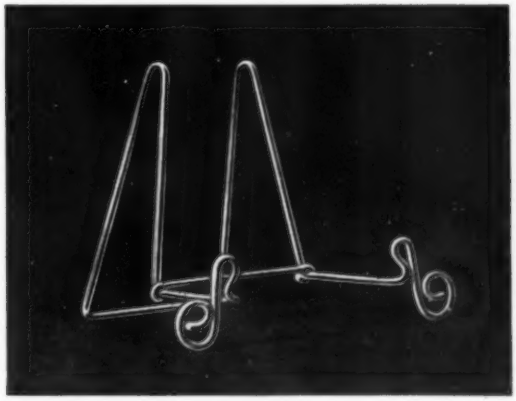

IMMEDIATE DELIVERY—If remittance received with order we will ship prepaid.

WIRECRAFT PRODUCTS COMPANY, ***521-S Church St., New Britain, Conn.***

WASHINGTON, D. C.

Third Annual

National Capitol

ANTIQUES

Exhibition & Sale

Sept. 22-23-24-25-26

Hall of Nations

WASHINGTON HOTEL

Benefit of the Orthopedically Handicapped Children of the District of Columbia Health School.

Write for information to:
WM. H. PETRI
3816 Military Road, N.W.

First Annual

ANTIQUES SHOW AND SALE

Sept. 30th-Oct. 1st and 2nd
11 a.m.—10 p.m.

at Bethesda Methodist Church

Middletown, Delaware

Sponsored by W.S.C.S.

Luncheon and Dinner served.

Mrs. T. Arthur Evans, Chm.
Middletown, Del.
Phone 2156

Pittsfield
Antiques Show and Sale
Masonic Temple, South St.

Pittsfield, Mass.

July 24 through August 9, 1952

Not open Sundays.

Ethel and William Krais, Managers
Tel. Lenox, 8529. Lenox, Massachusetts.

ANTIQUES SHOW
Wildwood Civic Club

WILDWOOD New Jersey

July 22-23-24

THE SPINNING WHEEL CALENDAR
of Antiques Shows, Major Antiques Auctions, Gallery Sales

(NOTE: Occasionally, through no fault of their own, show managers find it necessary to change dates, or cancel shows completely. If their changes of plans do not reach us before press time, it is impossible to correct, or delete the show listing in question. This does not happen often, but to eliminate needless trips for show visitors, it was felt worthy of mention. Confirm the dates and time of the show you plan to visit by calling ahead, or checking locally.)

July 7-11—New London, Conn. Show. School Gym. J. Gresham Wilson, Mgr.
July 8-10—Lenoir, N. C. Show. Legion Hall. The Russells, Mgrs.
July 8-10—Stone Harbor, N. J. Show. Women's Civic Club.
July 9-11—Asbury Park, N. J. Show. First Presbyterian Church. Mrs. J. Huss, chm.
July 10-12—Califon, N. J. Show & sale. Lower Valley Parish House, The 66-er's spns. Mrs. Rufus Apgar, mgr.
July 10-12—Warwick, N. Y. Show. American Legion Lodge. Three F Club, spns.
July 11-13—Grayslake, Ill. Show. High School Aud. St. Andrews Sr. Episcopal Guild, spn. Mrs. Flo. H. Passeger, Mgr.
July 11-13—Rhinebeck, N. Y. Show. Beekman Arms. Carl Doonan, Mgr.
July 15-16—Roscoe, N. Y. Show. Roscoe Hose House. Presbyterian Sunday School, sponsors.
July 15-17—Brattleboro, Vt. Show. Ballroom Books House. R. E. Newmann, Dir.
July 15-17—Fredonia, N. Y. Show. Grange Hall. Shelkey & Shelkey, mgrs.
July 15-17—Strongville, Ohio. St. Joseph's School Hall. Mrs. Mel Seidel, mgr.
July 15-18—Ephrata, Penna. Show & Sale. American Legion Aud. Jacob Borry, Mgr.
July 15-18—Laconia, N. H. Show. State Armory. Mrs. J. Freeman Brown, mgr.
July 15-18—Peterborough, N. H. Show. Town House. Dr. & Mrs. Geo. Clymer, drctrs.
July 16-17—Oneonta, N. Y. Show. First Methodist Church. Oneonta Business Woman's Club, spns. Evelyn H. James, mgr.
July 16-19—Sparta, N. J. Show. First Presbyterian Church. Dora A. Post, mgr.
July 18-20—Santa Cruz, Calif. Show. Woman's Club. Y.W.C.A. sponsors.
July 21-24—No. Conway, N. H. Eastern Slopes Antique Fair. N. H. Lunt, mgr.
July 22-24—Wildwood, N. J. Show. Club House of Wildwood Civic Club.
July 23-26—Cobbleskill, N. Y. Show. Exhibition Hall under grand stand at Fairgrounds. Carl Doonan, mgr.
July 24-Aug. 9—Lenox, Mass. Show. Town Hall. Closed Sundays. Berkshire Hill Antiques Inc., Mgrs.
July 24-Aug. 9—Pittsfield, Mass. Show & Sale. Masonic Temple. The Krais, mgrs.
July 28-Aug. 2—Hyannis, Mass. Show. American Legion Hall. Marguerite Leander, Mgr.
July 29-Aug. 1—Camden, Maine. Show. School Gym. J. Gresham Wilson, Mgr.
July 29-Aug. 1—York, Me. Show & Sale. Town Hall. Gertrude Yorke, Mgr.
Aug. 4-7—Kennebunk, Maine. Show. N. H. Lunt, mgr.
Aug. 4-7—Wolfeboro, N. H. Show. Carpenter School Auditorium. Mrs. John F. Brown, mgr.
Aug. 5-7—Saranac Lake, N. Y. Show. General Hospital Auxiliary, spns.
Aug. 5-8—East Stroudsburg, Penna. Show & Sale. Armory. Mrs. G. E. Barthold, Mgr.
Aug. 6-7—Andes, New York. Show. American Legion Auxiliary, sponsors.
Aug. 6-8—Grand Haven, Mich. Show. High School Gym. S. E. Leonardson, mgr.
Aug. 7-10—Woodstock, N. Y. Show. The Red Barn. Winifred Haile, Louise Bolton, dirs.
Aug. 12-14—Rehoboth Beach, Del. Show. All Saints Episcopal Church Parish Hall. Mae Hall McCabe, chm.
August 12-15—Asheville, N. C. Antiques Fair. Municipal Auditorium. C. J. & C. B. Nuttall, Mgrs.
Aug. 12-15—Ellsworth, Me. Show & Sale. City Hall. W. Reynolds & G. Yorke, Mgrs.
August 14-16—Sheffield, Mass. Show. Old Parish Church. Hazel Leafgreen, chm.
Aug. 16-17—Oceanport, N. J. Show. Monmouth Park Race Track. Monmouth Co. Hist. Assn., spns.
Aug. 18-20—Brunswick, Me. Show. Recreation Center. Robert C. Brown, Mgr.
Aug. 18-20—Doylestown, Pa. Show. Penna. Armory. Dora Seeley, Mgr.
Aug. 20-23—Kent, Conn. Show. Kent Community House. Virginia T. Gillette, mgr.
Aug. 25-28—Meredith, N. H. Show. N. H. Lunt, mgr.
August 26-30—Great Barrington, Mass. Show. Berkshire Inn. J. Gresham Wilson, Mgr.
Sept. 1-4—York, Penna. Show. Y.M.C.A. Mabel I. Renner, Mgr.
Sept. 3-5—Charlotte, N. C. Show. Armory. The Russells, Mgrs.
Sept. 4-7—Rumson, N. J. Show. Red Men's Hall. Frank Frisica, Sr., Mgr.
Sept. 4-7—Waterloo, Iowa. Show. Blackhawk Room Hotel Russell Lamson, J. W. Koehn.
Sept. 6-13—Brockton, Mass. Exposition & Fair. Industrial Arts Bldg. Earl Peterson.
Sept. 8-10—Wayne, Penna. Antiques Mart. Saturday Club, spns.

Many Antiques Shows of Special Note are featured in the display Advertising of Spinning Wheel Each Month. Readers are urged to study all these Show Advertisements in order to keep up with latest news in the World of Shows.

FALL SHOWS

YORK, PA.	LANCASTER, PA.	HERSHEY, PA.
Y.M.C.A.	Moose Temple	Community Bldg.
Sept. 1-2-3-4	Oct. 6-7-8-9	Dec. 1-2-3-4

Mabel I. Renner — 483 W. Market Street — York, Penna.

Third Annual
ANTIQUES SHOW AND SALE
KITTANNING, PA.
Sept. 11th, 12th, 13th, 1952
Episcopal Parish House
Manager: Mrs. J. Trent Milliken
225 Maple St., Kittanning, Penna.

4TH ANNUAL ANTIQUES SHOW
STRONGSVILLE, OHIO
July 15-16-17th
St. Joseph's School Hall
Ohio State Routes 42 & 82
Mrs. Mel Seidel, Chm.

little olde china shoppe
Mrs. Hayden Moore
Highway 71 North, Alma, Ark.
French Havliand our specialty.
Bought and sold.
By sending sample, pieces of your china might be completed.

ANTIQUE CHAIR SEATING MATERIAL
Genuine Cane. . . . Natural Leaf Rush.
Reeds . . . Hong Kong Grass . . . Splints.
Catalogue & Instructions 35¢ . . . Samples 10¢.
"Seat Weaving" (Perry) $1.15.
Machine Web Cane for Grooved Seats
Basketry Reeds . . .
"Priscilla Basketry Book" 75¢.
Fogarty Caner
Est. 70 years, Dept. A, Troy, N. Y.

Summer Symphony

In the Good Old Summer Time: Antiqueing weather — and the wide world calling. Time to get a whole new set of maps, and hunt those important pencilled addresses in last summer's pocketbooks . . and Make Lists! . . where to go . . what to see . . a thousand special spots to tantalize antiquers . . two weeks or two months . . . **Far Away Places,** on our own list of "Maybe We Can's", that maybe **you'd** like, too: **The 300th Birthday of Kingston,** N. Y. . . a summer long celebration . . Miss Nellie Elmendorf, 79 O'Neil St., sent us their enticing program. **The Black House at Ellsworth,** "Maine's Most Interesting Mansion," built in 1802 . . with original furnishings just as they were . . and wonderful. **The Museum Village of Smith's Clove** at Monroe, N. Y. . . 30 or more houses about a green . . the displays take you behind the Chippendale into the farms and kitchens of our very Grand grandparents . . . **17th Century Day at Ipswich, Mass. . . Aug. 9th. . . .**a day to circle . . more than a dozen of America's earliest houses will be open to view . . **O. Rundle Gilbert's Museum of U. S. Patent Models** at Center Sandwich, N. H. overflows with tiny models of practically everything ever patented from 1793 to 1890. And **Beauport,** of course! . . We'd like to see Blair of Beloit's **"Remember"** sign on the top of Pike's Peak . . and watch the Pacific pound from the **Farthest West Antiques Shop in the U.S.A.** at Bandon-by-the-sea in Oregon . . Every section of the country is filled with interesting Days and Dates . . and People . . the Calendar of Shows . . the Buy Ways listings will help you find the ones we know about.

Weekend Vacations with Friends and Relations: Thousands of native Floridians have never seen the Keys . . Marylanders skip historic Gettysburg because it's too near home . . What places of historic note or scenic vista in your locality do strangers travel thousands of miles to visit? Have you seen them yet? **For weekend Antiquers:** map your territory. Do you know the Buy Ways listed shops in your area? Have you missed any in your own home town?

Home on the Range: A side porch vacation with SPINNING WHEEL in your hands . . a limeade at your side . . a lazy trip by magazine . . more shops before your eyes than you could visit in a year . . and no mosquitoes!

Remember the Night? From your travel in far places, your local interest spots, or your 3-hour "settling" on your own side porch . . bring back a memento . . something real and lasting to make your trip complete . . The July reluctant spouse will be December proud . . . . Add sentimental value to your journey . . with souvenirs you'll be proud to display. **And don't forget . .** when you pack for the trip, SPINNING WHEEL belongs in the glove compartment . . let Buy Ways guide you to interesting shops . . fascinating merchandise . . and the country's friendliest antiques dealers. A good trip and a safe return!

The Greater Norristown

ANTIQUES FAIR

Monday-Tuesday-Wednesday — 11 A.M. to 10:30 P.M. Daily

September 15-16-17, 1952

City Hall Auditorium, Norristown, Penna.

Twenty-five percent of admission fee will go to The Montgomery County Chapter of the National Foundation for Infantile Paralysis.

Management:
John A. Heidel
1229 W. Airy St.
Norristown, Penna.

HISTORICAL
EPHRATA,
PENNA.
ANTIQUE SHOW and SALE
July 15-16-17-18, 1952
American Legion Auditorium
1 p.m. to 10:30 p.m.
All exhibits for sale.
JACOB M. BORRY, *Mgr.*
222 Duke St.
Ephrata, Penna.

— Announcing —
Grayslake,
Illinois
ANTIQUES SHOW AND SALE
July 11-12-13th, 1952
New High School Auditorium
Grayslake, Ill.
U. S. Hgwy. 83
"Heart of Northern Illinois Lake Region"
Sponsored by
St. Andrews Sr. Episcopal Guild
Fin. H. Passager, Show Manager — 434 Maple Ave., Elmhurst, Ill. Phone: 534-M

8th Annual Antiques Show
Rockford, Illinois
Sept. 10-11-12, 1952
Shrine Temple — 2 floors
Open Daily 11 a.m. to 10:30 p.m.
Mrs. R. E. Williams, Mgr.
1231 Garrison Avenue, Rockford, Ill.

Newcomer's
ANTIQUES AUCTION
Rear 530 S. George St.
YORK, PA.
Last Monday of each Month
Always a large selection of furniture as found in the home—lamps—glass—China—primitives, etc. New modern auction room, rest rooms, lunch counter.

Antiques Show and Sale
August 6 and 7
at American Legion Hall
Route 28
ANDES, NEW YORK
Sponsored by
American Legion Auxiliary
Hours: 11 a.m. to 10 p.m.

Fifth Annual Antiques Show
October 14, 15, 16, 1952
Florham Park, N. J.
At "The Little Red Schoolhouse"
Sponsored by The Historical Society of Florham Park
Mrs. Martha R. Conlon — Manager

ANNOUNCING
KANSAS CITY
Antiques Show & Sale
● Sponsored by Kansas City Antiques Dealers Assoc. ● The Little Theatre—Municipal Auditorium—13th & Baltimore—
KANSAS CITY, MISSOURI
Oct. 18, 19, 20 and 21st—11 a.m. to 10 p.m.
Managed by THE LAWRENCE HILLS
225 E. Alton, Independence, Mo.

Fourth Annual Antiques Show & Sale
Sponsored by the Y.W.C.A. — Public Square
WATERTOWN, N. Y.
Aug. 12 & 13 - 10 a.m.—10 p.m.
Aug. 14 - - 10 a.m.— 6 p.m.
Admission 60¢ inc. tax
Mrs. F. G. Taylor, Mgr.

IT'S DIFFERENT — IT'S NEW
"TONY-KIT"
CEMENT
MENDS CHINA, GLASS, MARBLE, WOOD, METAL, PLASTIC, IVORY & 100 OTHER MATERIALS
ODORLESS COLORLESS SANITARY FIREPROOF
$1.00 Per Bottle POSTPAID
MAKES DIFFICULT REPAIRS EASY
Money-Back Guarantee — Attractive Dealer's Offer
Webster Curio Shop

Mrs. Florence Lott Freeman

438 North Chestnut St., Westfield, New Jersey

Express collect unless otherwise indicated. On small parcels, please include Parcel Post with check. Excess refunded. Every sale guaranteed. Send stamped, self-addressed envelope for your Pattern Glass needs and for these lists: Iron still banks, bottles and candy containers, blue and white Milk Glass, Caramel and Purple Slag, Colored glass, Old Blue China, Mary Gregory, White Ironstone.

Red tablecloth, fringe 4 sides, 1½x2 yds., perfect, never used, white chrysanthemums on red background, attractive $19.50.

White Milk Glass: Pr. tall bureau bottles, original stoppers, pr. $9.75; 6—7" fluted smoke bells, ea. $2.50.

9 old individual pewter ice cream molds, different shapes, sombrero, camel, etc., ea. $3.75.

3 fine old pieces of furniture beautifully refinished by a master craftsman: cherry night stand, drop leaf, dove-tailed drawer, interesting legs, 20x16½", (20x34½" with leaves) x 29" high, $45 . . . Cherry night-stand (curly maple spool legs and corners), drawer dove-tailed, 17x21½x29" high, $45. Mahogany fiddle-back side chair, slip seat, $34.50.

Handsome Chinese lacquer spice cabinet, colorful mother of pearl inlay, 11½x5½x14½" high, smaller at top and base, 2 larger drawers, 8 smaller ones, intricate pattern in the lacquer, attractively decorated pewter hinges, a collector's piece, perfect for jewelry, $45.

Caramel Slag: 2 rare water pitchers, 1 with squirrels, 1 with deer and doe, ea. $29.50; Cord Drapery handled syrup jug, good top, $12.50; Rose & Bow Knot creamer, $8.50; 6" cone-shaped vase on pedestal vase, $6.75.

Colored Glass: Pr. Emerald green 10½" Cube & Fan vases, on low pedestal bases, pr. $7.50. Amber Raindrop spooner, $6.50; 3—3⅛" Quilted Amberina mugs, applied handles, ea. $9.75; 13" amber corn-shaped bottle, applied neck, "National Bitters, 1867", $9.50. 7 green Colorado pieces, each on 3 feet: 8" bowl, almost 5" high, $8.50 & 6 matching footed sauces or bonbon, ea. $2.75; 6 amber Frosted Block plates, 8" square, ea. $2.75.

Rose Medallion: Pr. handsome 8⅛" vases, applied gold china decorations & handles, slightest roughness, ea. $14.50 or $24.50 the pr.

Custard Glass, Winged Scrolls pattern: ea. $4.75; 1 tumbler, 1 butter dish cover.

Hard-to-find Glass: Pr. Currier & Ives decanters, attractive stoppers ea. $6.50; 8½" Heart & Thumbprint open compote 8¼" high, $12.50; large Flower Pot cake-stand on tall pedestal, $8.75; Flower Pot creamer, $6.50; top to Actress cheese dish (2 Fishermen), $14.50; 6 Shell & Jewel tumblers, ea. $3.50; Finecut & Pink Blocks butter base, $9.75; 5 Barley wines, ea. $3.50; 7 slender Jewel with Dewdrop handled mugs, ea. $2.75; 7 Cut Log handled mugs, ea. $3.50; Horn-of-Plenty open sugar, $8.50 & spooner, $4.50. Pr. Frosted Spanish Coin salt and pepper shakers, pr. $14.75.

Water pitchers, ea. $7.50: Stippled Cherry (Cable Band); Viking, 2 Dewey, 1 Gridley.

Goblets: 1 Barley & 2 Barberry, ea. $3.75; 4 Finecut & Panel, ea. $3.25; 6 Fan with Diamond ,ea. $2.50.

Covered Compotes, dia. 8", more than 11" high, ea. $11.50: Barley, Barred Forget-me-not, Nailhead.

Master salts: Cable, Eureka, Pressed Leaf, Bow Tie, ea. $4.50; Galloway, $2.50.

Rare cups and saucers (with handles): 10 green "Manhattan" (Alcock), ea. $2.75; 8 blue Beaufort (Grindley), ea. $5.50; 12 blue Stuart (Ridgway), ea. $5.50. Other pieces in these 3 patterns. Write . . . Also, 6 green Ridgway's Oriental sauce dishes, ea. $2.25.

Open Sugar Bowls, ea. $4.75: Barley, Block & Fan, Chain & Star, Crowfoot, Double Spear, King's Crown etched, Magnet with Grape, Prism with Diamond Point, round Shell & Tassel, Beaded Chain, Shell & Jewel, Stedman, Strawberry.

Sugar Bowl Lids, ea. $3.75: Green Beaded Grape, Broken Column, Cape Cod, Amber Dewey, Gooseberry, Vaseline Raindrop, Blue Quilted Diamond.

Butter Lids, ea. $3.75: Barberry (oval berries); Barley; Basket Weave Milk Glass; Bellflower; Bow Tie; Cherry; Currant; Vaseline Daisy & Button with X; Clear Daisy & Button Thumbprint Panels; Etched Dakota; amber Dewey; Lily-of-the-Valley; Medallion, Stippled Band, Viking.

Butter Bases, ea. $4.50: Egyptian, Lotus, Paneled Forget-me-not, Jacob's Ladder, Wildflower.

Compote Covers, ea. $4.75: 8¼" Loop & Dart, round ornament; 6¾" Hand pattern (Hand finial); 7⅞" Stippled Grape & Festoon, clear leaf, acorn finial; 7⅞" Stippled Band, acorn finial; 7¾" Beaded Grape Medallion; 7⅜" vaseline Basket Weave, 6¾" Strawberry.

Rare platters, ea. $8.50: G.A.R. platter, also The Railroad Platter (Lee Am. 110).

Spooners, ea. $4.50; 2 Bellflower, 2 Bow Tie, 2 Cable, Festoon, Crystal Wedding (clear), Finecut, Hummingbird, 2 Hamilton, 2 Inverted Strawberry, 2 Marquisette, 2 Jacob's Ladder, Minerva, 2 Prism with Diamond Point, Wildflower, Wheat & Barley.

Covered sugar bowls, ea. $7.50: Jewel with Dewdrop (slight roughness) Peerless, Carolina (Kamm), Rosette & Palms.

AURORA GONELLA

Rte. 202, Lahaska, Pa.

Phone: Buckingham 4081

Meissen, Crossed Swords, 9¼" plate, floral center, floral embossed shoulder, early $15.
Royal Berlin 8" plate, floral garlands on shoulder, floral center, gold beaded edge $18.
Creil (French) 9" plate, black on white "Siege of Vienna" $9.
6 Ginori (early) 9" medallion plates, ea. $7.50, set $38.
8 Minton soup bowls made for Tiffany & Co. ea. $4, set $25.
Nailsea 10" jemel bottle $32.
17" English Carriage Lamps in fine original state, pair $55.
Cased Glass: Basket 5½" to top, vaseline handle, light blue inside, ruffled turned down edge, shell-like feet $18; lovely 4½" vase, dark blue outside, clear glass thorn handles $9.50.
Ironstone, Johnson Bros. teapot, covered sugar, creamer, floral decoration, octagonal $28.
Shriners plate Zembo Temple $4.
6 Paneled Diamond Blocks 3½" tumblers (Millard) ea. $2.50.
Rochelle clear glass lamp $9.
Cut Glass: Tri-cornered punch bowl, deep cut, unusual $25; graceful pitcher, 4 matching tumblers, lovely etching $10; perfume bottle 5½" to tip of shimmering stopper $9.50; 6 round salts for $5.50; compote 9½" high, a beauty, $12.
Goblets: Finest flint: Talisman Ashburton; Yoked Loop; Flaring Ashburton; Loop (Lee Pl. 1); Prism with Rayed Base $6.50 ea.; Bull's Eye & Wishbone $10.
3 Two Panel goblets, ea. $4.50.
Amber Two Panel goblet $8.50.
Wines: Barred Forget-me-not $3; Pittsburgh Flute, flint $3.50; Rosette & Palms $3; Hearts of Loch Laven $1.75; Ladder $1.25.
3 Leaf & Dart Sauces, ea. $2.50.
Beaded Ovals flint 4" compote $9. **Almond Thumbprint** footed tumbler $6.50. **Wheat & Barley: Amber** goblet $9; clear creamer $6. **3 Bellflower** sauces, ea. $4.
Pair Brass Tie-Backs $3.50.
Finger Bowls: 2 dark blue fine glass with plate, ea. set $4.
Satsuma teapot $6.50. **Vaseline** footed rose bowl $7. **Finecut & Block** butter lid $3. **Amber Daisy & Button with Crossbar** finger bowl $6; tumbler $5.50.
Canton blue 10¾" plaque $5.
Cups and Saucers: 6 Nippon hand painted panorama; 6 Nippon hand painted roses, ea. $1.50; huge German cup and saucer inscribed "Margaretha" $6; 4 small blue Maddock "Rococo", ea. $3.25.
Golfers in old fashioned dress on this 9½" cake plate $6.
Kamm References: 3 Hobnail in Square frosted sauces ea. $3. **X-Logs:** milk pitcher $4: punch cups (7) ea. $1.35. Milk glass butter lid **Versailles** $3.50. **Wedding Bells** bowl $4. **Star in Honeycomb** relish $2.50. 9" **Delaware** bowl green $4.50.

Cartage extra, Stamp please. Satisfaction guaranteed.

The Spinning Wheel

INCLUDING ANTIQUES DIGEST

VOL. VIII AUGUST 1952 NO. 8

COVER: Cogswell room, Beauport, Gloucester Massachusetts. Photograph by Samuel Chamberlain. See "The Most Fascinating House in America", this issue, indexed below.

IN THIS ISSUE

Summer Symphony 5

Beauport—The Most Fascinating House in America 8

Famous Ladies Loved Their Dolls, Too 12

Vallerysthal Glass 16

Woodenware Bowls and Other Utensils 20

Woodcuts and Wood Engravings 24

American Portraits by DuSimitiere .. 28

Concerning An Antique of the Ice Game "Curling" 39

MARJORIE M. SMITH, *Publisher-Editor*

MARCIA RAY, *Ass't to the Publisher*

ROBERT W. SMITH, *Business Mgr.*

CARL W. DREPPERD, *Editorial Consultant*

D. E. MYERLY, *Circulation*

CARRIE V. WINTER, *Circulation Ass't*

Published monthly by:
THE SPINNING WHEEL publishers, Inc.
Taneytown, Maryland Telephone 3121

COPYRIGHT 1952 by The Spinning Wheel Publishers, Inc. Material appearing herein is the property of THE SPINNING WHEEL Publishers, Inc., and cannot be used elsewhere without their written consent. Spinning Wheel can assume no responsibility whatsoever in respect of description, prices, or other information in advertising unless copy is received in time for requested proofs for final OK by the advertiser. We exercise reasonable care in all checking of copy but our responsibility is confined to assured publication if the advertising in other respects adheres to our established editorial standards. We will not knowingly publish advertising of any reproductions (excepting those of acceptable nature) of antiques, either at wholesale or retail. This magazine is published for collectors and dealers in legitimate antiques as generally accepted by collectors of the U.S.A.

SUBSCRIPTION RATES: 1 year $3; 2 years $5. Single copy price 30¢.

Entered as second class matter April 9, 1947 at the postoffice at Taneytown Maryland under the act of March 3, 1879. Subscription rates, $3 per year, 2 yrs., $5; Effective June 1, 1951. First Class and Air Mail by request. "Rates & General Information" on request.

HORTON BRASSES

H-3

Send 15¢ for illustrations

H-17

(Antique or Bright)

BERLIN, CONN. - PHONE 3-7229

(DISCOUNT TO DEALERS)

The Jolly Old Tavern Keeper

. . . informs his freinds and ye publicke . . .

". . Hys longe strydes tuk him wyth spede alonge ye ruf waggon rode, then acrosse ye open feelds, past a fewe cabyns and into ye village. Abuv alle, he was spellebounde at ye varietie of tooles, goodes, utensiles for ye cookynge and othre diverse commodities, whyche as a countri ladd he dyd not evn knowe existed."

An amusing bee "lining" box, for lining up the direction to a wild colony . . brass, tin and wood, glass top $5.00

For bottle collectors, a 14" bottle made of wood, with a pewter band about the neck. Wood-and-cork stopper ..$5.00

Few lighting exhibits include one of these swinging tin whale-oil lamps, probably for torch light parades $2.50

Need a Post Office? Here is a complete country PO wall section, grilled window, letter slot, and glass front letter or box section, numbered. 45" tall 31" wide $50.00

An 1838 school geography by J. Olney $1.25

Nice plain simple lines to this 3-board Pung Seat, 33" long, mortised and wedged, in early painted pine $10.00

A very distinguished Busk of ivory, long (16") and heavy. A signed Chinese piece, with fancy carved bird $10.00

Somebody did a nice refinishing job on this pine weaver's bench, 34" long, 5" wide, 7" high. Nicely braced $12.00

A doughnut-shaped wafer box, containing 3 wafers $3.50

How many collections of figure bottles have one of these little (4") Rhein Castles of bisque? Slightly nicked $5.00

You haven't seen everything until you've seen this set of Haviland Limoges tiny stair-like devices for tipping your soup plates. Set of 6 in original box, French label $10.00

Here's a delightful little Irishman to stand on your shelf, but pull up his head and a circular fan unfolds $5.00

This pine sap yoke is big and broad and deeply gouged, . . . nicely grained. In the rough, the best we've had $6.00

For color, see the wonderful deep blue and gold of this genuine Sarreguemines tray, oval, 10" x 5" $3.50

For a carefree vacation, a nice old clay pipe (unused) in a traveling or carrying case of tin $2.50

Marked Tiffany toothpick holder, 1¾" tall, a lovely gold shade, blown polished pontil, and numbered $10.00

Really primitive, a flat wooden traveling mirror, 3 x 5½" with the cover sliding sideways at an angle $6.00

If you love pewter, you'll love this low and squatty sugar bowl by Broadhead, Sheffield. It has paneled sides, and a nice cover with a wood knob $7.50

For nice Scrimshaw work, choose this bone thimble and case, acorn shape, in a rich caramel color $7.50

Wish we knew the story of this wood-handled, hand-made dagger in its carved wood sheath. The carved design includes a "U S" and an eagle $5.00

Not square, but round, is this friendly brown tile $1.50

A cute and dainty midget Vapo lamp, 4" tall with a clear base and white milk glass globe $3.50

Book "Ready Reckoner" or "The New Business Man's Assistant" published in 1854 by I. R. Butts $1.00

Love copper? Here's a huge copper milk jug, with old dovetailed seam, tubular handle, riveted band. 13" high. A wonderful wastebasket, or mend the few tiny holes and you'll have a stunning flower holder this summer $15.00

This squat old amber snuff bottle has no neck $2.50

Write for free current bulletin. All letters answered promptly and gladly . . don't bother about stamps. Shipments by Express Collect unless Postage is included. We give discounts to dealers. No C.O.D's or Approvals. Come see us if you can . . at the Rocks Village Bridge on the road from West Newbury (Rt. 113) to Merrimac (Rt. 110) "Stay well! Stay Happy!"

THE 1670 TAVERN, ANTIQUES

22 Wharf Lane, East Haverhill, Mass. (HA2-8130)

Charlotte Spencer

1403 N. 4th Avenue, W.
Newton, Iowa

Vaseline Daisy and Button with Thumbprint tray, Lee pl. 140, $12.50.

7½" blue Daisy & Button canoe, turned-up ends $14.50.

7 Peacock Feather 4½" sauces, ea. $1.40; 2 cruets, ea. $3.50.

7" Milk Glass plate, Stubborn Mule, old $6.50.

2 blonde doll heads, 2¾" tall, 1 the type dated Dec. '80, $6; other curly hair, real rosy cheeks $5; 1 black hair, 5½" head, Bertha $10.

Child's tea set, 6 cups and saucers, teapot, covered sugar, 2 plates, 1 open edge cake plate, mended chip, cups 1⅞" top, have 3 different scenes, children with pets, interesting $16.50.

Haviland: 10" round covered soup tureen; covered sugar; open round 8" vegetable dish with handles; platter 8¼x12½"; all matching, Haviland & Co., Limoges, embossed edge, Schleiger, Blank 7A, pink and gray floral with touch of blue, gold trim scroll handles, lot $29.50; 2 covered **8" vegetable dishes,** plain edges, strap like handles with gold trim, pink rose sprays, green leaves with a little gray, Theo. Haviland, pair $14; **8" round vegetable dish** cover, Ransom edge, ribbon handle, pink and white aster sprays $2.50; **7¼" plate,** Haviland & Co., blue and white forget-me-nots $1.35; teacup and saucer, Theo. Haviland, blue roses with green and brown foliage, brown scrolls, plain edge $4.

China: 5 M.Z. Austria **6" plates,** floral center, pink roses and gold border $4.35; 4 Nippon **chocolate cups** and saucers, bright floral, gold trim, set $5; 5 **hand painted teacups** only, large cluster of forget-me-nots on shading, lot $8; Bavaria **10" relish,** satin finish, violets, lots of gold $2.50; 8" **open edge relish,** pink roses, Germany $1.65; **Royal Bayreuth** 4" handled vase, cattle $4.75.

Reply stamp appreciated.
Add extra for postage.

ANTIQUES **LAMPS**

Marie M. Richardson

INTERIORS

Pacific Ave. at 31st Street
VIRGINIA BEACH, VA.

CUSTOM MADE
LAMP SHADES

The Octagon Room at Beauport. Paneling is a heavenly blue. Most of the furniture is maple. Chippendale stands with fancy chairs; Queen Anne with Sheraton and Empire.

The Most Fascinating House in America . . .

BEAUPORT

at Gloucester, Massachusetts

THAT is a book title; the title of a book we have decided to review as a feature. It wouldn't be fair to the reader to do it any other way. To review the average book on antiques now coming out in such profusion is always a problem how to say something truthful as nicely as possible, like Abraham Lincoln's masterly effort: "This is exactly the kind of a book you will like if you like this kind of a book". We are reminded also of how the late Edgar Miller Jr., of Baltimore prepared a two volume screed with thousands of postage stamp pictures and then asked the most informed dealer in America to write a foreword. The dealer was in a quandary. A connoisseur, and meticulous researcher, the Miller books were just not his kind of book. So he began by saying, "This is a grand book for amateurs". This so entranced Mr. Miller that he made the phrase the subtitle of his book! But to write a review on Beauport is simply to re-enjoy the inevitable results of close perusal of the volume which, to be precise, must be listed thus:

Beauport at Gloucester, by Samuel Chamberlain and Paul Hollister, New York; Hastings House, 1951. $3.75. Illustrated with 110 original photographs, 4 in full color.

This book, with sparkling text by Paul Hollister, will give you many ideas about how to use antiques for gracious living . . and enjoy the experience yourself, instead of vicariously, in articles that patronize you to death while they profess to advise you how the upper crust lives. Beauport doesn't profess to tell you anything. While it is admittedly a book about one unusual, unique house and how it grew, it is actually a "how you can go and do likewise" book and that's why you should go at once to your bookseller and buy or order a copy. You can refer to the book; you can dip into it for inspiration as to how

Cast iron Statue of Washington in a toga. What is it? It's a heating stove of the 1840's. Beauport has a surprise like this at the end of every glance . . . in any direction.

[Please turn the page]

ALICE HERRMANN

255 Riley St., Buffalo 8, N. Y.

Haviland & Co. Moss Rose tea set, pink edge, 37 pieces: sugar, creamer, 9½" cake plate, 10—7½" plates, 11—5" sauces, 6" bowl, 12 cups and saucers, of the above lot, 3 cups, 4 saucers, 5 plates, 1 sauce have a small chip, for the set, as is $60.

Orange Carnival glass: set 6 tumblers, N, leaves and berries $9; handled mug, birds and flowers $2; 10" shallow bowl on 3-feet $2; dark purple oval bowl on 4 feet, 7x12", grapes $4.

Pressed glass punch bowl, imitation of Cut Glass pattern, 12" diameter on separate base, 10" high over-all $5.

5 Buffalo Pottery Historical plates, made about 1900, 10½", floral borders, Faneuil Hall, Mount Vernon, U. S. Capitol, Independence Hall, White House, colors blue and blue-green $15. **Buffalo Pottery,** John Paul Jones pitcher, 1907, cream body, blue scenes, 9—10", $4.

Hand painted jardinieres: bulbous shape, 11½" diameter, 7½" high, berries, flowers, autumn leaves, Limoges china $18; 9" diameter, 4½" high, large pink roses on shaded background, Bavarian china $15.

Brilliant Cut Glass: 10" bowl, 5" high, large Pinwheels, a choice piece $15; 9" bowl, 4" high, Star cutting $12; scalloped top oval bowl, 8x11½", Hobstar cutting $12; 8x9" leaf shape shallow dish, Star cut $8.50; sugar and creamer $8; heart shape flat dish, 5½", $6; 11" tankard claret pitcher $12. **List your wants in Cut Glass.**

Deep walnut picture frames, gold-liners, no pairs, good clean usable condition, 8x10" glass size $3 each; larger sizes for mirrors $5-$6. **Write wants.**

All are choice pieces.

Express extra.

MARAVENE'S

ANTIQUE SHOP and WAREHOUSE

York County's Largest Stock of Early American and Pennsylvania Dutch Antiques for Dealers and Collectors.

3702 E. MARKET ST.

(ON U. S. 30 EAST) YORK, PA.

Miller's Antiques Shop

710 N. Cross St., Robinson, Illinois

Write for lists — Guaranteed old and perfect — Express Extra

(1) About 3" china child's mug, attractive Kate Greenaway scenes $5.

(2) 11" beautiful porcelain china tray, lovely floral spray decoration, lacy metal trim $7.50.

(3) 6 — 8" German china fruit plates, luscious colorful fruits center, deep gold borders, each $4.

(4) 12" blue Hobnail glass tray, rare $18.

(5) Amber Inverted Thumbprint toothpick $3.75.

(6) 12 large Austrian china floral butter pats $10.

(7) 6 blue and white floral Wedgwood china butter pats, ea. $1.50.

(8) Amethyst Diamond Quilted pattern goblet $8.75.

(9) French Limoges Haviland tall water pitcher, gay small pink roses and gold decor $12.75.

(10) French Limoges Haviland china bowl, leaf shape, holly decoration $5.

(11) Lee's Pineapple pattern ruby and clear glass covered butter, covered sugar bowl, creamer, set has 2 under chips $18.50.

(12) Beautiful hand painted china, blue forget-me-nots, few signed pieces: pin tray $3; hatpin holder, gold trim $3.75; 4½" hair receiver $5; 10" dinner plate, gold trim $6.75; matching sauce $2.

(13) 2 kidney shape, beautiful china bone dishes, big pink roses decoration, each $2.75.

(14) Large china shaving mugs, white Ironstone $2; German china with pink flowers $3.50.

(15) 6 luscious Oriental china kidney shape bone dishes, Victorian groups, scenes and lots of gold decoration, each $2.

(16) Green with Opal Swirl tall rose bowl, ruffle top $8.50.

(17) 4 fine china butter pats, gold trim, colorful floral decoration, ea. $1.

(18) 8½" German china plate, colorful grapes, peaches and other fruit decoration $3.50.

(19) 8½" beautiful china plate, all over gaudy decorated, lots of red roses and gold $6.50.

(20) Blue Spanish Lace glass sugar shaker, metal top $6.50; finger bowl $5; 2 tumblers, ea. $3.75.

(21) Carnival glass items: large 2-part punch bowl, 5 matching cups, deep attractive cut figures, decorated purplish colors, set $25; 8" footed bowl, bows and flowers in relief inside, grapes outside, flare top $4; same description bowl, 7" size $4; 9" across, deep dish, flare top, grapes in relief $4.50; 8½" flare top dish, thistles in relief $4; stem jelly $3; 10" tall Tree Trunk, flare top vase $4; 9½" greenish color, flare top bowl, figures in relief $4; stem jelly $3.

(22) 11" handsome hand painted china plate, purple lustre trim, grapes and gold decor, scalloped edge $6.95.

(23) Large white Milk Glass syrup pitcher, hinged metal top, flowers in relief $7.50.

(24) Pretty Milk Glass syrup pitcher, hinged pewter lid, hand painted yellow background with gay floral decor $12.75.

(25) Attractive Milk Glass syrup pitcher, hinged metal lid, hand painted pink background, pretty flowers decor $12.50.

(26) Large white Milk Glass syrup, hinged metal lid, hand painted flowers and figures in relief $12.95.

(27) Blue Daisy and Button toothpick size hat $3.50.

(28) Amber Daisy and Button pattern glass: 4—6" round salad plates, each $2; 2—7" square plates, each $3; pair salt and pepper shakers, resilvered tops, set $6.50.

(29) Pretty Taffeta Glass: handled candy dish, holly decoration $4.50; 7" deep glass fruit bowl, roses $4; stem jelly, figures in relief $3.50; 9" deep fruit bowl, ball feet, wildcat and other figures in relief $5; 5" tall vase $2; pair 8" tall covered urn type candy jars, footed $7.50; 6" footed ribbed candy dish $3; 5" bonbon dish $3.

(30) 9½" stamped Dresden china plate, colorful grapes decor $4.

(31) 10" stamped Dresden china plate, colorful grapes $4.50.

(32) 11" across deep china bowl, all over hand painted fruit and gaudy colorful decoration $5.

(33) 10" across French Limoges hand painted china deep bowl, signed, colorful flowers, lots of gold decor $7.50.

(34) 6" Moon and Star covered compote $7.50.

(35) 6 beautiful amethyst Inverted Thumbprint tumblers, etched and gold decoration, each $4.

(36) Pair 5½" German lacy edge Dresden plates, Colonial dressed couple center, floral and gold trim, each $5. 2—4" sauces to match above plates, each $4.50.

(37) Exquisite 11" tall Imperial Austrian china vase, hand painted pink wild roses on tinted background, lovely $16.

(38) Large Pink Lustre coffee cup and saucer, gold flowers in relief, "Love Thy Giver", gold trim, raised flowers $6.

(39) 9¼" tall lovely German china vase with cameo portrait decor, stamped Cameo, cream background, gold trim $12.50.

(40) 10" lovely thin china deep vegetable dish, Josephine's portrait center, gold trim $7.50.

MOEBUS ANTIQUE SHOP
124 S. Metcalf St.
Lima, Ohio

Bowls: Moon and Star, 6", $7.50; 7½", $9.50; 8" Plume; 8" Puritan (Kamm); 8" Diamond Quilted; Daisy and Button banded base; 7" Custard, grapes and leaves on brown, R.W.L. p. 177, rim waved; 9½" clover leaf Daisy and Button; 7" Paneled Forget-me-not, rare; 9½" Paneled Daisy, open; each $7.50.

Carmen 4-piece set, covered butter and sugar, creamer and spooner, R.W.L. Vic. pl. 37, lovely $20. **Pair glass baskets,** 7" to top of twisted handles, Fan and Diamond Variant, each $7.50. Daisy-Button 4-bottle caster, all glass, Lee p. 171, $12, little rough on base, no harm. **5 Bellflower** egg cups, each $5.

Butter dishes: Egyptian $10; Wildflower $8.50; Bearded Man $10; Feather $6; Gooseberry, 1 chip $6.

6 standard celery salts $4. **8 bouillon** cups and saucers, Haviland, tiny rose spray and gold, all $20.

Sauce dishes: 6 — 4½" Curtain Tieback, standard, all $10; Daisy and Button, flat clover shape $2; 4" Diamond Point, plain edge $2; 4¼" Gaelic, Kamm 4, $1; 4¼" Peacock Feather $1.50; 2 — 2¼" Paneled Thistle, each $2; 2—4¾" Diamond Quilted on standard, each $2.50.

Pickle dishes: Cobb, Kamm pg. 19, $1.50; Clematis $2.50; Double Fan and Block $2, handles; Double Vine $2.50.

Water pitchers: Late Thistle and tumbler, both $5; Double Crescent and tumbler $5.

Plates: 10—10" English Crown Royal semi-porcelain, tiny rose scroll, each $1.25; 12—6¼" Noritake rose and blue, all $9. 8½" **calendar plate,** 1910, wishbone over girl's head, glaze checks $2. 8¼" calendar plate, rose and bird $3.50.

Gravy boat on tray, Meakin, brown and white flowers, 1 check on tray, no harm, both $5.

Express collect. Include Parcel Post with check. Large stock, everything old. Write wants.

YE OLD LAMPLIGHTER SHOP
Chichester, New Hampshire
***Mail:* R.F.D. 7, CONCORD, N. H.**

Coming to the Granite State this summer! Do visit us. Just 6 miles from Concord on Route 202.

Bargain No. 1. For that old country store, a huge old coffee mill, an Enterprise No. 218, in excellent condition, 5' 8" high, 23" wide, for only $60. Unusual.

Bargain No. 2. Another perfect coffee mill in red and blue, a No. 16, The Swift Mill, 35" high, only $40.

Bargain No. 3. A No. 14 Orient stove, date 1888, 44" high, for coal or wood, 6 round Medallion tiles in a sage green, lovely heads in relief, 3 on each side of door, a beauty, for only $50.

Come and Get Them

A check will reserve these articles.

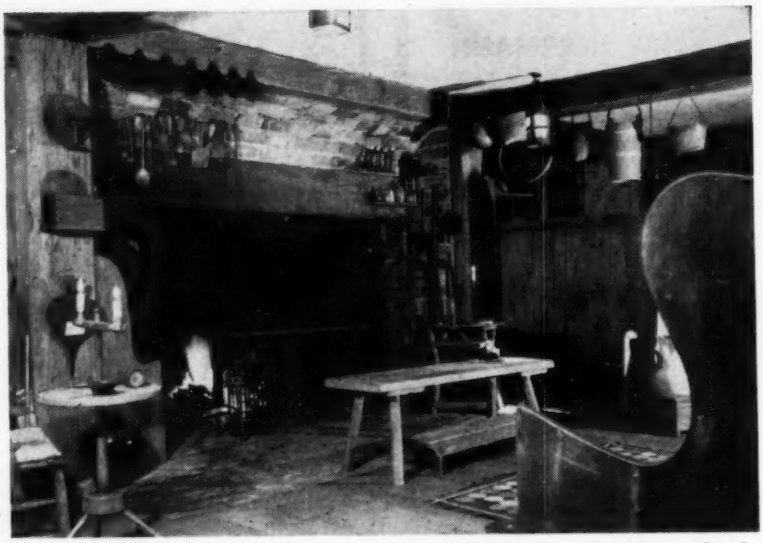

The Pembroke Room at Beauport. 17th century "keeping room" with an idea for collection arrangement in every nook and cranny. What to do with Primitive to make it perfection . . . in a one room lesson.

[Continued from preceding page]

to use your clear and colored pressed glass, your 17th or your 19th century pine, your pewter or your silver, your hooked rugs or your Aubusson carpets. This is to say you can use this book as a guide for your own enjoyment. Paul Hollister brings a refreshingly new style of writing to antiques. Samuel Chamberlain uses a camera on interiors in a manner that gives Hollywood some new targets at which to shoot. You can visit Beauport in this book and probably see more than you would in a two hour visit.

This is the type and kind of book that should be published about DuPont's "Winterthur", about the Wells family's "Old Sturbridge Village", about Henry Ford's "Greenfield" and many other shrines, including Williamsburg. Of course such books might keep people away from places because better visiting could be done between the covers. But we doubt it. Rather, such books would really condition people for proper appreciation and desire to make purposeful, not sightseeing, visits.

Beauport just grew like the average American home. It grew from a summer salt box cottage into a home envied by millionaires, and used as an inspiration by every decorator whose name is important. From 1903 to 1937 this house was a "Topsy" that grew beautiful, like a block of rough stone under the chisels of a master sculptor. We have spoken to half a dozen people who have already decided to re-do their homes, and to one collector who has already started to plan a new home for his collection . . . and really intelligent living with it. Paul Hollister tells the entire secret of Beauport in a few words and, of course, the secret is of cosmic significance; the same secret that stands back of every successful achievement. It is this: the owner, Henry Davis Sleeper, conceived of every room, complete, in his own mind, down to the last detail, before he stirred a stick or stone, or bought a single thing. He created in his mind first, just like Edison invented things, and how all successful people "create" mentally before they achieve results in the concrete. I have a suggestion which, possibly, might help the entire business of collecting. It is this: have every collector read and study this book. If it doesn't inspire each and every collector then let him resign from collecting, sell all he has collected, and take up some other avocation, like painting amateur pictures, or bowling, or playing poker or canasta.—Carl W. Drepperd

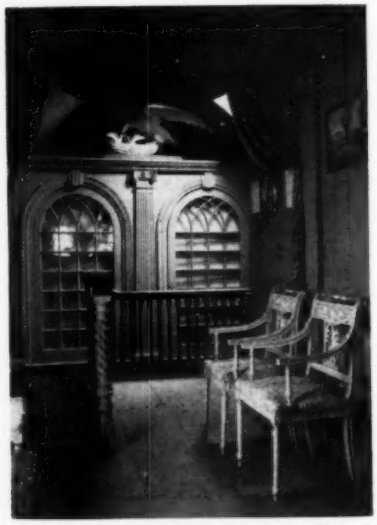

The North Gallery at Beauport. French chairs, a bit of perfect railing, and perfect windows and columns, all from old houses doomed to destruction . . . topped by an eagle feeding her young.

CLINTON ANTIQUE SHOP

19 Leigh St., Clinton, N. J.

Set of 3—**18th Century brass harness bells,** very nice item $10.50 . . . Wrought iron **18th Century lard press,** 30" long over-all, collector's item $9 . . . Cast **iron door stop in form of cow,** 12" long, 8½" high $9 . . . Another cast iron **door stop in form of St. Bernard dog** with cask tied to neck $7.50. These are both unusually attractive old door stops, circa 1850.

Jenny Lind spool turned bed, write. **2 soda fountain chairs,** circa 1910, fancy iron backs, round wood seats, each $4.75 . . . **5 color prints** of Indian Chiefs, published Philadelphia 1838, all are 14x21", in fine condition, (Cherokee, Seneca, Chippewa, Iowa, Ochee) $3 each . . . **N. Currier print** in fine colors, small folio, "Sacred Heart of Mary" $2.75 . . . Pattern **glass bread tray, 101** pattern, "Give Us This Day Our Daily Bread" on border, 10" diameter, proof $6.50 . . . Lot of **old Pennsylvania calendars** in Pennsylvania German, 1863 to 1874, published Lancaster, Pa. 50¢ each.

Pair blue Delft vases, 11" high, snow scene on one, boating scene on other, unmarked, old ware, proof $15.50 . . . Set of very lovely **French tiles** suitable for fireplace facing, each tile 5x5", landscapes all different in deep blue and white, all in excellent condition $2 each.

Photo of any item 15¢.

No C.O.D's. All items in good condition. Postage extra or express collect. Stamp please.

ANN'S ANTIQUE SHOP

151 So. Main St.
Presque Isle, Maine

PITCHERS: Blown, applied handle, frosted, worn gold trim, floral decor $6.50; applied reeded handle, enamel narcissus decor, green frosted part way, 11½", with 3 matching glasses, roughness on rims of glasses $6 set; blown, applied handle, etched vintage pattern, 8½", $6; blown, applied handle, 8½", floral decor, 3 matching glasses, tiny nick on one glass $7.50 set; milk size, Cottage $3; Cupid and Venus $6.50; clear, opalescent spots, opalescent crimped top, 8", $6.50; Ball and Swirl $6; Paneled Star, etched $3.50; Flower and Quill $4; amber opalescent spot, crimped top, 9", $5; Hobnail $4.50; Panama, milk size $1.

LAMPS: clear pressed glass bowl, brass connections to Milk Glass base, 10½", $8; pair of all clear patterned glass, 9", $7.50; frosted and etched bowl, brass connection to painted winter scene, 13", brass base $22.50; frosted patterned bowl, wood stem, brass connection to black marble base, 9", $5; pair of deep blue, a drape pattern, 9½", $40 pair; pair clear glass, square, 4 footed $10 pair, height 9½".

Caster set, 5 etched bottles, silver frames, very good condition $10.

5 cranberry Thumbprint punch cups, clear handles $10 each.

Large covered copper kettle, riveted handles, 12" high, 12½" diameter, very good condition $37.50.

Hayden's brass pail, pat. 1865, iron handle, 9", $30.

Red and white cotton tablecloth, 56x82", $6; red and white fringed napkins, 5 for $2.50.

General line of antiques.

Subject to prior sale. Transportation extra.

NOLA CUNDIFF

Box 418, Lawrenceville, Ill.

(1) Beautiful china bowl, shaggy roses, blue, gold, relief, all over design, irregular edge, 11" across top $7.50.

(2) Amber pair Wildflower bread plates, each $6; 2 blue goblets, each $6.50.

(3) Cranberry rose bowl, Opal Swirl $8.50.

(4) Pleat and Panel: 3 — 7" plates, each $3.

(5) 2 Taffeta Glass punch cups, cut design, very iridescent, each $1.50.

(6) 1½" square inkwell, pyramid shape, sparkling glass, no harm chip on back, an old darling $4.50.

(7) 5½" tall extra lovely Majolica vase, shaded blue ground, orchid and pink cut-out floral design $4.50.

(8) 6½" chocolate pot, hand painted floral and gold, Brunswick Germany, no harm chip $4.

(9) 5" tall blue Staffordshire souvenir vase $3.50.

(10) French Limoges china set, dainty pink roses between gold trim: 6 — 10" dinner plates, 6 breakfast plates, 6 bread and butter plates, 6 cups, 6 saucers, 5 sauces, large platter, 2 vegetable bowls, 6 soups, gravy boat on attached tray, creamer and covered sugar bowl, 2 vegetable bowls, set $60.

(11) 4—6" round blue Daisy & Button salad plates, ea. $3.

(12) French Limoges Haviland china 10" dinner plates, my choice, each a good buy, each $3.50.

(13) Tall pressed cut stem jelly compote, beauty $4.

(14) Heavenly blue to opalescent ruffled 9½" Victorian dish $5.25.

(15) Nice old candy paperweight $3.

(16) 12" tall large Melrose (Kamm 3:128) covered compote $7.75.

(17) Pressed Glass open salt dips, set $3.

(18) Wall coffee grinder, iron, tin, glass $4.

(19) Vaseline Daisy and Button hat, toothpick size $4.

(20) Bed quilt top, full size, colorful attractive pattern, neat, handsewn, outstanding buy $6.75.

(21) Pressed Glass master salts, each $1.

(22) China mustard spoon and lid, German floral $3.50.

(23) Furnival & Sons plate, brown and cream, Formosa $2.

(24) Emerald green water pitcher, fluted top, floral enamel trim $9.50.

(25) Blue Inverted Thumbprint finger bowl $5.50.

(26) 4 clear Daisy & Button 10" round plates, each $5.

(27) Pressed Glass open salt dips, 1 of a kind, each 50¢ and 75¢

(28) Caramel Slag Dewey pattern small size covered butter dish, no harm chip underneath $7.50.

(29) 6 excellent quality china butter pats, floral decoration, scalloped edges, each $1.

(30) 8 fine old 9½" plates, blue Chelsea Bird pattern, Wood and Sons, each $4.

(31) 13½x18" Allerton Blue Willow turkey platter $7.50.

(32) End of Day Satin 2 tumblers, each $4.

(33) 2 clear Daisy and Button butter pats, each $1.

(34) 9½" Allerton Blue Willow: plate $4; cup and saucer, chip on cup, so $2.50; 3 bread and butter plates $2.50.

(35) Johnson Bros. Royal Ironstone white platter, 11½x8", $3.

(36) Blue Coinspot tumblers, 2, each $3.75.

(37) 4 German china leaf shape nut dishes, pink floral and gold decoration, each $2.

(38) Moon and Star small doughnut stand $6; 4 salt dips, each $1.50.

(39) Lacy edge Staffordshire china plate, colorful floral center, gold trim, 8", $5.

(40) Electric blue master salt, paperweight type $3.50.

(41) 7¾" tall Mother of Pearl lustre china candlestick, hand painted, floral, Austria $4.

Transportation extra. Lists. All merchandise guaranteed!

New 1952 CATALOG Now Ready

Showing every part necessary to build, repair or convert lamps. Dome and ball shades and holders, chimneys, prisms, oil lamp converters, brass fittings and hundreds of other items.

See Special Section
"HOW TO WIRE LAMPS"

With charts and directions. How to wire a gone-with-the-wind lamp with light in base and hints on lamp making. All contained in this valuable catalog sent for 25¢.

GYRO LAMP & SHADE CORP.

5404 No. Clark St. Chicago 40, Illinois

ALICE N. FOLEY

1355 Main Street
Worcester 3, Mass.

Brass Rayo lamp, old floral half shade, lacquered and electrified $17.50. **Tall hand lamp,** Peacock Feather $12.50.

China sardine dish $6.50. **Green blown glass** water pitcher, ruffled top, enamel decor $9.50. **Cut Glass** tankard type water pitcher $12.

Bellflower barrel type goblet $4.75. **Ashburton** goblet $4. **Sewing birds,** write. **Banquet lamp,** old floral ball shade $27.50. **Nice wooden mortar** and pestle $4.75. **Letter rack,** gold plated over brass, stag and hounds $15.

Chafing dishes, porcelain lined, alcohol burners, polished and lacquered in either brass or copper $19.75.

Pickle caster, complete with tongs, resilvered $9.75. **Double pickle caster** with tongs, resilvered $15. **5-bottle caster set,** resilvered $19.75. **6-bottle caster set,** resilvered $23.50.

Satin finish Bristol cookie jars, pastel floral decoration, parts resilvered $13.75. **Amber glass** rose bowl, threaded, 4" diameter, blown $7.50.

Mustache cup and saucer, floral decoration, gold trim $4.75. **Amber glass Grant Peace** plate, 11", Maple Leaf border $12.50. **Pair of 1000 Eye** celery vases $15 pair; matching low open compote $7.50.

Rose Medallion vase, 13" tall $15. **China cracker jar,** pastel florals $5.50. **Chocolate pot,** colorful flowers $5.50. **German china ramekins,** small pink roses, decor inside and out, 6, $3 each.

Inkwells, hanging lamps, tablecloths, Cut Glass, brass and copper.

Transportation extra. Write wants.

DONALD K. WESTURN
Star Lake, New York

Mary Gregory emerald green water pitcher, proof $22.50. **Amber Daisy and Button** anvil toothpick holder $8.50. **Emerald green Grape** 8½" square berry bowl $7.50.

Three Panel 7" low standard compote $4.50. **Paneled Daisy and Button** 7" berry bowl $5.50. **5-bottle caster set,** matching bottles $15.

Hanging lamp, flowered shade, brass frame $16.50. **Edison "Amberola"** and 50 cylinder records $25.

Beaded Loop: 5 goblets, 6 sauces, milk pitcher, butter dish, spooner, all for $18. **Shell and Jewel** water pitcher and 6 tumblers $13.50. **Paneled Thistle:** relish $3.50; butter dish $6.50; spooner $3; cruet $3.75. **Grape Band** butter dish $5. **Pair blue Harden** hand grenade bottles for lamps $7.

Brass saucer type candlestick holder with push-up $6. **Blue Daisy and Button** 5" slipper, dated Oct. 19/86, $8.50. **Meriden silver plated,** hanging cover, butter dish $8.75. **10" Ironstone** compote $5. **Nickel plated banquet lamp,** ball shade is frosted Cut Glass, electrified $25. Beautiful **10" flowered hanging plate,** marked J. Kent, England $7.50. **Emerald green,** ebony covered trinket or jewel box $8.75.

Refinished and a beauty, pine slant top schoolmaster's desk, 1 drawer, crated $55. **All types old picture frames. Dr. Harter's** Wild Cherry Bitters bottle $3.50. **Set of 4** refinished and stenciled plank bottom chairs, photo $85. **End of Day** 7½" vase, pink and white with small green and brown spots, ruffled top $7.50.

List your needs with your order. Postage extra. Stamp please.

Left, Fine German doll, c. 1890, china head, blonde hair, handmade costume of the period 1850. Right, 20th century doll in the costume of "Lady Sneerwell" of the play "A School for Scandal". Dress is of old yellow taffeta and real lace.

Famous Ladies Loved Their Dolls, Too.

by Elsie Walker Butterworth

All Dolls Dressed by The Author and From Her Own Collection

DOLL collecting is one of the major interests of women today. The dignified little Sarahs and Emilys of grandmother's day, which have been laid away in old trunks in the attic are being brought forth and proudly displayed by the granddaughters of their former mistresses. Like the tiny toy soldier, they have proved faithful and true, because they have neither changed their appearance nor dress.

An old doll may be valuable, but if it has no obvious worth in terms of dollars and cents, it will be interesting to collectors. Wax dolls are perhaps the most difficult to find; because of their waxen consistency they are affected by temperature conditions.

Famous women of history loved their dolls so much that they became living personalities to them. Charlotte and Emily Bronte had tiny wooden dolls when they were children, Charlotte's favorites being the Duke of Wellington and his soldiers, dressed as the characters they represented; while Emily's favorites were Napoleon and his generals. These little girls lived on the bleak moors of Yorkshire, where they had little diversion and they were forced to develop their own amusements. They wrote poems to each of the generals and stood their dolls up to listen as they read to them. They also built a tiny stage in their play-room where they had the dolls act out the plays they wrote. What an outlet this was for those growing childish minds who later contributed so much to the field of literature!

Another famous novelist who tells of her trials and tribulations as a child, which she confided to her doll, was George Elliot. In her famous novel, "The Mill on the Floss", she uses the character of a little girl, Maggie Tulliver, who possessed an

[Please turn the page]

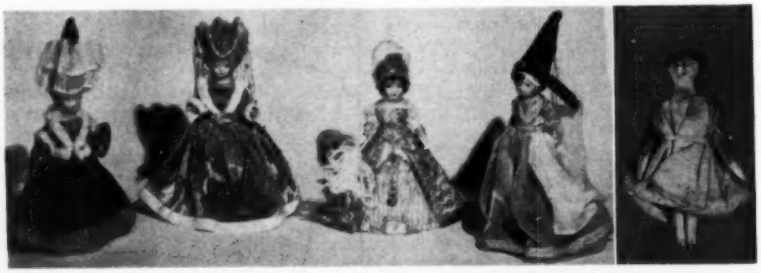

From left to right: Doll in 15th century costume of black velvet, red satin, ermine and gold lace; 14th century French costume, gold velvet and white; 16th century French costume in rose brocade, gauze yoke and sleeves, pearled cap and feather fan; 15th century French costume of orange velvet with gold braid. The "hennin" or peaked cap is black velvet with silk gauze veil; extreme right: a "Dutch" or "farthing" doll of wood, c. 1848, only 1¼" high, fully jointed, painted face and hair, dressed in original muslin frock.

PAULEN CRYSTAL COMPANY

296 BROADWAY, NEW YORK 7, N. Y.

Imported 8" Jewel Basket Fixture $42.50 ea. 20 Jewel chains.

BOBECHES, with rings for Prisms.

STYLE 10

STYLE 9

No. 9 3" round, 6 Prism rings 79¢ each.

No. 9 3½" round, 8 Prism rings 89¢ each.

No. 10 3" scalloped, 8 Prism rings 89¢ each.

No. 10 3½" scalloped, 8 Prism rings, 99¢ each.

All Bobeches have 1" center hole.

Postage, packing and insurance 35¢

COLORED BOBECHES. Same style as No. 10. Only in 3" scalloped with 6 and 8 Prism rings. Price 69¢ each. Colors: Amber, Green, Amethyst, Blue. We also have colored prisms.

Bobeches without prism rings for Candle drip. Fit on Any Type Candlestick.

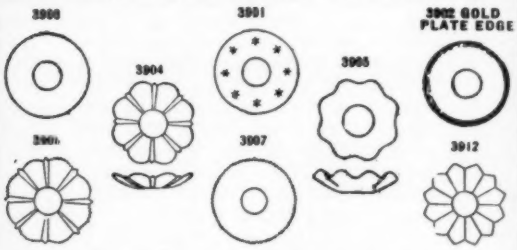

3900—3" dia. 29¢ ea. 3½" dia. 39¢ ea.
3901—3" dia. 39¢ ea. 3½" dia. 49¢ ea.
3902—3" dia. 39¢ ea. gold plate edge.
3904—3" dia. 59¢ ea.
3905—3" dia. 39¢ ea.
3906—3" dia. 59¢ ea. 3½" dia. 69¢ ea.
3907—3" dia. 39¢ ea. 3½" dia. 49¢ ea.
3912—3" dia. 59¢ ea. 3½" dia. 69¢ ea.

All with 1" center hole. Least order is 6. Postage, packing, insurance 35¢.

Imported Bohemian Crystal Chandeliers One of the many imported Bohemian crystal chandeliers. Visit our showrooms or send for catalogue

Fire polished 15¢ each. Hand cut and wood polished 25¢ each.

IMPORTED CRYSTAL PRISMS

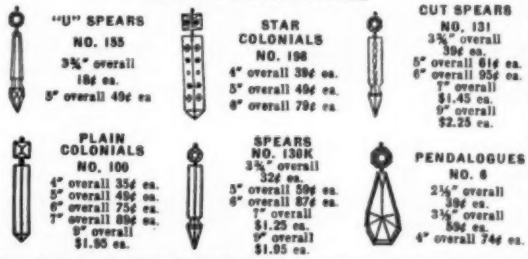

"U" SPEARS
NO. 155
3¾" overall
18¢ ea.
5" overall 49¢ ea

STAR COLONIALS
NO. 198
4" overall 39¢ ea.
5" overall 49¢ ea.
6" overall 79¢ ea.

CUT SPEARS
NO. 131
3¾" overall
39¢ ea.
5" overall 61¢ ea.
6" overall 95¢ ea.
7" overall
$1.45 ea.
9" overall
$2.25 ea.

PLAIN COLONIALS
NO. 100
4" overall 35¢ ea.
5" overall 49¢ ea.
6" overall 75¢ ea.
7" overall 89¢ ea.
9" overall
$1.95 ea.

SPEARS
NO. 130K
3¾" overall
32¢ ea.
5" overall 59¢ ea.
6" overall 87¢ ea.
7" overall
$1.25 ea.
9" overall
$1.95 ea.

PENDALOGUES
NO. 6
2½" overall
39¢ ea.
3½" overall
59¢ ea.
4" overall 74¢ ea.

Some of the many imported crystal prisms in stock. Catalogue on request for other styles, including jeweled chains, etc.
Postage, packing and insurance 35¢

HERBERT H. BOWLES

LINE HOUSE ANTIQUES

Rtes. 3 & 123, Assinippi, Mass.

AUTHENTIC PATTERN GLASS COVERED BUTTER DISHES

Sawtooth (best type)	$12.00
Prism and Diamond Point	14.00
Bull's Eye & Fleur-de-lys	16.00
Frosted Roman Key	12.50
Horn of Plenty	22.00
Flower Medallion	16.00
Ribbed Grape	16.00
Blaze	12.00
Columbian Coin	18.00
Powder and Shot	12.00
Sheaf of Wheat	8.00
Fishscale	8.00
Baby Thumbprint (plain)	6.00
Priscilla	12.00
1000 Eye	12.00
Stork	12.00
Stippled Cherry	5.50
Wheat and Barley	9.00
Ribbon (frosted-footed)	10.00
Liberty Bell	10.00
Rose in Snow, square	12.00
Flower and Scroll	6.00
Beaded Band	7.00
Feather	6.00
Drapery	8.00
Stippled Ivy	12.00
Banded Portland, frosted	10.00
Roman Rosette	9.00
Diamond Medallion	6.00
Grape Festoon	8.00
Currant	9.00
Paling	6.00
Baltimore Pear	10.00
Barley	8.00

Large stock of authentic Pattern Glass. Write your wants. Orders sent via Express unless postage is remitted for parcel post mailing.

FRYER'S WHAT NOT SHOP

Poor House Road off Eastern Road

P. O. Box 363 **DOYLESTOWN, PA.** **Phone 7945**

China, hand painted, from same home, signature or initials on back: **forget-me-not decoration,** oblong bureau tray $5; hair receiver $3.25; 2 small square pin boxes $3.50; pin tray $3, or all $12.50. **Blossom decorated,** 2 small round pin boxes $3.50; hair receiver $3.25, 3 pieces $6. **Rose decorated,** pin tray $3; saucer candlestick $4.50. **Rose border** cake plates, 6 for $9. **Limoges bureau trays: American Beauty** roses decorated, 11 x 6", scalloped oval deep gold border on shaded green background, 2 pink, 1 wine rose, lots of buds, shaded green leaves $9.50; **scalloped oblong** 10x7" shaded pastel background, 2 wine and 1 pink, rosebuds and deep green leaves $8.50. **Pair 5¼" Limoges candlesticks,** wild roses decorated on white background $10. **Nippon hand painted** 9¾" bowl and 6 matching sauces, cobalt and gold scalloped border, large pink and wine roses, gold beading, set $6.50. **Footed violet decorated** nut set, 1 large, 2 small dishes $6. **12 Limoges** demi cups and saucers $20. **Berry set,** bowl, 5 perfect and 1 usable but imperfect, sauce dishes, fruit transfers differ each piece, Domestic, I believe $4.

Glass: Minerva: cake-stand $10.50; oblong dish, 8x5", portrait base with Minerva below $5.25. **2 Paneled Forget-me-not** goblets, rim polished on 1, base on the other, each $2.25.

Cut Glass for the discriminating, who will love this: pair of tall compotes, wide rayed base, prism notched stem with deep knob below, 6¼" bowl top $38.50; and for the center an almost matching 10x5½" bowl $18.50, or 3 pieces $55. **8 tumblers,** "S" encircled trademark $30, 1 with polished rim flake extra gratis; **butter** or ice tub $10; **Strawberry Diamond and Fan** bulbous pitcher (Daniels pl. 69) $15; carafe, smoothed rim flakes $4; Cane pattern perfume bottle $4; engraved crystal wine decanter, cut stopper $4.

Colored Glass: Goblets: blue Inverted Thumbprint $4.50; 3 ruby top Thumbprint (Dakota), souvenir, dated 1890, each $4.50. Panel yellow wine $3.75; relish $4. **Cobalt wide lipped** barber bottle $5.50. **Pink Bristol** perfume atomizer top, bulb gone $9. **Unmarked Carnival Glass:** purple Grape, 5 tumblers, each $2; pitcher $6; footed vase with slotted top $4; Marigold covered butter dish $4. **Cranberry Hobnail** gas shade $10. **2 Amberina Inverted Thumbprint** finger bowls, each $12.

Milk Glass: tall syrup, quilted panels, alternate with plain and hand painted pansy decoration $5.50; Satin finish glove box $6.50; Club border plate, old decoration worn $3.25; black Leaf 5¼" plate $3.

Miscellaneous: round tin tole **spice box,** complete with round individual tins $4.50. 10-peg porcelain tipped **folding hat rack** $5. **Boned bodices,** 2 black, yellow, rose, lot $5. **4 pieces real hair** $2. **Hat trunk** $3.50.

Inquiries welcome, stamp please. No C.O.D. Express collect unless sufficient postage included with order.

Mrs. George L. Beare
210 E. Adams Street
Sandusky, Ohio

Burmese vase, dull finish, medium color, 8" high $40. Burmese oblong finger bowl, dull finish, deep color $38.50.

New England punch cup, dull finish, deep color, ribbed applied handle $27.50.

Thomas Webb unmarked rose Satin scent bottle, gold butterfly and floral decoration.

Royal blue Cut Velvet vase, 5" high $25.

Findlay, Ohio silver inlay creamer.

Pomona creamer, best type, unusual shape $25. Pomona tricorn toothpick $15.

Vasa Murrhina white lined bowl, 8¾" across crimped top $22.

Blue Milk Glass square spillholder, 3⅜" high, witches, dolphin British mark $12; same in white $12.

Small butterscotch white lined basket $15.

8 Thumbprint flint honey dishes, 3½" diameter, each $2.

Pair square Daisy and Button cologne bottles with matching stoppers $12.

Carlsbad china decorated sugar shaker $10.

Staffordshire elephant match holder, bright colors $10.

Peterson's Magazine 1880, bound, 12 double fashion plates $10.

No reproductions. Shipping extra. Stamp please.

MARY NELL KLING
Shuttlecraft Studio
555 Madison Ave., York, Penna.

Blue Primrose footed bowl, 7", $12. **Blue Swirl Opalescent** tumbler $7.50. **Blue Milk Glass Shell** salt and peppers, 3½", original tops, pair $6. **Blue Milk Glass** covered sugar, Grape and Cherry $5.50.

8 blue Milk Glass Scroll tumblers, each $7.50. **Pair blue Milk Glass Fish and Eye** bowls, 7", each $10. **Pale green Milk Glass** Cord and Tassel salt and pepper shakers, original tops, pair $6. **Milk Glass dresser bottles,** original decor, pair $10. **Milk Glass bulbous sugar shakers,** original hand painted decor and tops, each $6.

Milk Glass salt and peppers, hand painted original decor and tops, 3½", pair $6. **Milk Glass Sawtooth** Sandwich spooner, flint $9.50. **2 Milk Glass Shell** footed bowls, 7x8", each $8.50.

Milk Glass 3 Owls plate, original decor, pat. $4.50. **Milk Glass 3 Kittens** plate, original decor $4.50. **101 Milk Glass** plate, 8½", $7.50. **Milk Glass Wicket** edge plate, 8¾", $6.50. **Milk Glass Heart** plate, lacy heart edge $9. **2 lattice edge Milk Glass plates,** 10", original, hand painted, center floral decor, each $18.50.

2 lattice edge Milk Glass bowls, 9½", original hand painted center floral decor, each $18.50.

Lion covered Milk Glass dish, lattice edge, base 7½", $30. **Three Face lamp** with etched Ornamental bowl, 9", $50.

Copper chestnut roaster, pierced top, handled $22.50. Old tin copper plated **cake or pudding mold,** 10", $7.50. **Other tin and copper items,** write.

Transportation extra. Prompt shipments.
No C.O.D. Clear and colored Pattern Glass.
Send stamps for wants.

Famous Ladies Loved Their Dolls

[Continued from preceding page]

old wooden doll which she kept in the garret. The doll had lost its head, one arm and a leg, but in times of distress and travail, Maggie would go to the garret, take out the old doll and drive nails in its body! She called the doll "Fetish" and the nails driven into the body of poor Fetish represented the naughty deeds for which she was being punished. In later life, she confessed that poor Fetish had been maltreated, and that Maggie Tulliver represented herself as a child.

The story about an old wax doll is told of Jean Ingelow, who was the proud possessor of a waxen belle of her day. She was named Amelia, and was Jean's constant companion wherever she went. Apparently the mother and daughter idea existed in dress in those days, for whenever Jean got a new dress, Amelia got one too, made exactly like Jean's and of the same material. But like all little mothers, Jean decided one day that Amelia needed a bath, and alas, her pink cheeks faded away, and it being summertime, the heat melted her nose. The family had to persuade Jean that her Amelia had gone to her reward, so Jean held a funeral. This was such a blow to her little heart that it was many months before she adopted another favorite.

Little Ann Thackery had a large family of dolls. She believed they were just as much alive as real people and if they had the mishap of falling and having their heads broken or lost their arms, with tears she would take them to her illustrious father, William Makepeace Thackery, and he, with the deepest sympathy, would advise that the doll needed the doctor. Whereupon he promptly put the doll into his coat pocket and took it to a toy repair shop and in a few days dolly came back well and whole once more.

Florence Nightingale got her first lessons in bedside nursing from her dolls, as they frequently suffered from various maladies, through which she pulled them successfully back to health. At times she would decide that they were too sick to be left alone at night and would insist that they required a nurse to watch over them during the long dark hours. Her nurse and her mother tried without success to dissuade her, but she would stay awake for hours during the long night vigil, until at last sleep would claim her childish mind and heart. And these dolls were perhaps her inspiration to go out and do the great deeds of mercy for which she will ever live in the hearts of mankind.

The tiny wooden doll shown in the illustration is a "Dutch" or "Farthing" doll, because it originally sold for a farthing. They were called Dutch dolls probably because they were made in Holland. This is a rare doll. It is just 1¼ inches high and is carved of wood with painted face and is jointed, both arms and legs. She wears her original muslin dress. Queen Victoria played with this same type of tiny wooden doll, and some of her dolls are on display in the Albert and Victoria Museum. These dolls the little Princess dressed to represent the famous people of her day. She even made tiny handkerchiefs for them. These Dutch dolls were made in several sizes, but they were small, probably for the doll houses.

The doll dressed in the period of 1850 is a German doll not very old, with a blonde china head and stuffed body. Her clothing is handmade with long pantalettes and ruffled petticoats.

The dolls representing period costumes are modern dolls dressed from copies of paintings, in old silks, velvets and real lace. Some of the materials are reproductions of old brocades. The one representing Lady Sneerwell in "The School for Scandal" is dressed in old yellow taffeta with real lace. She is a modern doll, with a highhairdo; all of these dolls were dressed by the writer.

Your own little daughter can start a doll collection if she likes dolls, and even if she does not appear too interested, you can intrigue her with the stories of dolls of foreign countries, with their peasant dresses and how the children live. She will want to begin collecting them, once you gain her interest. And with all the books on dolls written today for children, not to speak of how to make dolls of your own, it should be a "mother and daughter project". Once you get started you won't be able to withstand the appeal of dolls. Queen Mary is an example of one of the world's famous women who is an ardent lover of dolls, and her collection is well known. Movie stars collect them, and many schools have the children bring their dolls once a year for an exhibition, old ones as well as modern dolls.

BURRIDGE CENTURY HOUSE
R. R. 6, Lindsay
at Pleasant Point, Ontario
A woodland haven in the heart of Canadian Pioneer country, open to the antique-loving holiday crowd in summer. Ask the Tourist Information at Lindsay to direct you to us.
Dealers' lists on request.

FOR SALE
Old Colonial home near Ocean City, Maryland at Intersection of U.S. Route 50 & 113. Hand-carved woodwork and fireplace in every room. Ideal for tearoom and tourists home. Owner will finance.
Contact **Mrs. A. H. Abbott, Berlin, Md.**

IMPORTED PRISMS ★ IMPORTED BOBECHES ★ CHANDELIER FRAMES ★ LAMP BASES ★ LAMP CONVERTERS ★ ELECTRIFIED NO. 2 BURNERS

LAMP PARTS - SUPPLIES

★ ELECTRICAL SUPPLIES ★ LAMP PARTS TUBING FITTINGS FINIALS SHADE HOLDERS BURNERS ★ WALL BRACKETS ★ STUDENT & BALL SHADES ★ RETAIL MERCHANDISE SHIPPED POSTPAID TO ALL 48 STATES

IMPORTED CRYSTAL PRISMS

"U" Drops — "U" Spears — Cut Spears — Star Colonials

SEND FOR NEW 1952 FREE CATALOGUE

L. H. KASSEL & CO.
FORT WORTH TEXAS

★ BEAD CHAINS ★ PLATE HANGERS ★ GLASS CHIMNEYS ★ CORK ADAPTERS ★ RAYO LAMPS ★ DEALERS: SEND SHOP NAME FOR ATTRACTIVE DISCOUNTS.

THE STEINS

39 E. State, Gloversville, N. Y.

Westward-Ho: covered marmalade jar $28.50; covered oval butter dish $27.50. **Three Face** 9" cake-stand $18. **3 Bellflower** flint goblets $4.50 ea. **Two Ribbed Palm, flint** goblets: $4.50 each; spooner $3.50. **Milk Glass:** 2 large deep lace edge bowls, 10" diameter $12 each; lattice edge compote $15.

Amethyst water set, pitcher, 6 tumblers, floral and gold decor $24.50. **Mother of Pearl** rose colored 10¾", 2-handled bulbous Satin Glass vase, a beautiful, rare specimen $45. **Light to dark green** bulbous melon ribbed water pitcher, enameled flowers and gold, beauty $14.50. **Blue barber bottle,** enameled flowers $11.

Lowestoft Helmet creamer, 5¾" high, elaborate decor $22.50. **Dresden syrup** pitcher, marked AR, alternate panels of bucolic scenes and flowers, very lovely $25.

Set of 8 Rosenthal 8½" plates, beautiful King's Rose pattern $50.

Lovely 32" doll, bisque head, marked Simon & Halbig, handsome red wig, an extra large blue eyed beauty $50.

Pair pink Bristol vases, 12¼", enameled birds and flowers, gorgeous $45; another pair pink Bristols, 12¾" painted flowers, nice $37.50. **Wedgwood, England** blue creamer, white classical figures $12.50. **Belleek** shell creamer, shell feet, no mark $12.50.

45 marble top tables. 23 Gone-with-the-wind lamps. **Over 1000 pieces fine, heavy Cut Glass,** most everything from 3" nappies to 16" punch bowls.

Everything authentic. Shipping extra.

IRV'S HOBBY HOUSE
Newington, Conn.

Telephone Newington 6-4476

1. Three old paper Japanese lanterns, 2 in colored stripes, 1 with pictures of McKinley and Garfield, fine condition, lot for $5.

2. Elegant Victorian card table, carved serpentine front, cabriole legs with carving, matching crotched veneers inside around felting; with top folded down, 34½" long, 17½" wide, 30" high, nice clean condition, terrific buy for $55.

3. Lovely china serving plate, Bavarian, 9½" diameter, large bunches luscious grapes on white ground $6.75.

4. French carriage clock, footed brass, glass sides, pat. 1889, Waterbury, strikes on hour and half-hour, running condition $18.

5. Beautiful chocolate pot, much scalloping, pretty handle, white ground trimmed with orchids and floral clusters, spattered gold, J&C Germany, Malmaison, 10" high $7.50.

6. Elegant chocolate pot, bulbous base, ornate handle and finial, beautifully hand painted pink roses and graceful leaves which are done in heavy gold leaf, stunning pot, Crown Saxe, Austria, 10" high $7.50.

7. Beautifully painted plate, white ground, pink trim, hand painted pink and yellow petunias, bright gold trim, rococo border, embossed napkin in center, pierced handles, 9½" diameter $7.

8. Elegant Limoges plate, hand painted roses, in pink, red and yellow, also clusters of forget-me-nots, lovely foliage, pastel tinted ground, embossed scalloped border, 9¼" diameter $8.50.

9. Gorgeous porcelain clock, white ground, pale green trim, hand painted pink, orchid, yellow flowers, ornately turned scroll work over-all, lovely twisted finial, footed scrolled base, porcelain face, ornate brass collar, 13" high, 13" widest at base, 8" widest at top, 8-day works, hour and half-hour strike, running order $45.

10. French carriage clock, 4½" high, bevelled glass sides, French works, brass nice, running order, proof, a little beauty $22.50.

11. Pair solid brass ship's lanterns, triangular shape, 1 has ruby glass, ribbed front, the other, deep blue glass, ribbed front, perfect, 12" high, 8¼" wide, pr. $25.

12. Hall hanging lamp, oblong Swirled opalescent, complete with brass fittings $16.50.

13. One Peterson Volume, 1883, very good condition, including all 12 double Lady's prints $8.50.

14. Volume of Indian Races of North and South America, published 1864, many fine hand tinted prints of Indian Chiefs, nice condition $10.

15. Cut Glass pitcher, deep, heavy, brilliant cut, Pinwheel and Crosscut, applied Thumbprint handle, 10½" high $12.

Sufficient Postage or Express Collect. Interesting Monthly Lists.

GLASS, PRESSED:
Vallerysthal Catalog

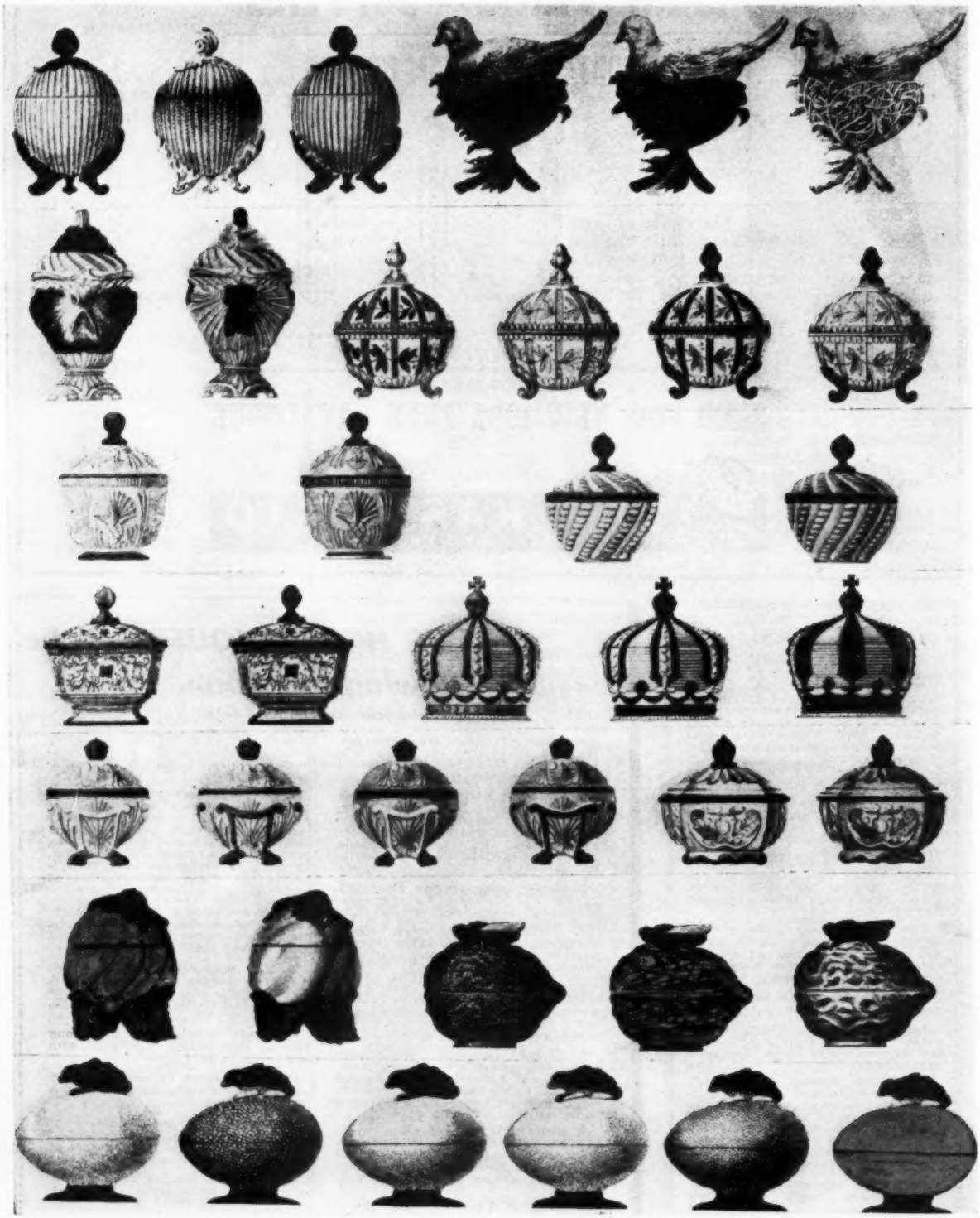

Prototype sugar basins with covers, made by Vallerysthal and imported by wholesalers of New York, Boston, Philadelphia and Baltimore, to 1908. Left to right, top to bottom are these 13 designs in various colors and gold: Melon, Bird on Nest, Drapery, Ball, Pressed Pineapple, Spiral Bead, Square, Crown, Egyptian, Rococo, Peach (or Quince), Walnut and Egg. The Walnut form has locust finial, the egg form a rabbit finial. Some are found as copies in American glass.

Mrs. Marcella Krumhansl

2849 Lee Road
Shaker Heights 20, Ohio

1. Light blue Ironstone china, circa 1835 to 1850, fine condition, all in Laidacker Book 2. "Siam", Clementson: 1 large handleless cup, deep saucer $6; collector's creamer on base $13.50; very fine sugar bowl, covered $13.50; plates, 2—9¼" each $3; 1—9½", $3.

2. 2—7¼", each $2.50; 1 sauce dish $1; platter, 20½", Park Scenery, Phillips, beauty $20.

3. Platter, Delaware, 19¾", Ridgway $18.50; covered 10-sided vegetable dish, the Priory, 10¼", $15.

4. Collector's rare 8-sided gravy tureen, Freiburg by Davenport, plate, high handles, ladle $16.50.

5. Mulberry Ironstone plate, Castle Scenery, slightly worn, 9½", no chips $3.

6. Brown transfer Ironstone, wild rose border, Stratford-on-Avon, 2 plates, 9¼", ea. $3; 2 handleless large cups, deep saucers, ea. $6; same, square cake plate, handled $4; platter, 14½x12", $12, matching above. **Leipsic** 10" soup plate, Clementson, gray $3.

7. Collector's 10" Wedgwood Etruria plate, Shipping, see Blacker Ceramic Art, 2" border black flowers, light sepia lustre glaze, also marked Ferrara $7.

8. Early Haviland fish platter, 26 x 11", scalloped gold edge, wheat, poppies, bachelor-buttons $13.50.

9. Meakin, England, Colonial pattern medium blue and white semi-porcelain china: 10 butter pats $6.50; 5 cups and saucers, each $3.50; 3 others have age lines, saucers perfect, each $1.

9. Pr. lovely covered oval vegetables, ea. $3; gravy boat & tray $2.50; 3-piece butter dish $3. Soups, sauces, plates & platters, nearly service for 8, list on request.

MAIL ORDER ONLY

THE LATEST!

I am proud to announce that my latest book,

A HISTORY OF VALENTINES

is on press and will be released in October. This volume contains 250 pages of illustrations, including 4 full color plates. The text covers the history of valentines, from the story of St. Valentinus, through the full list of English and American makers, together with illustrations of their styles. Examples of the earliest handmade types are pictured, cut-outs with pinprick; Pennsylvania-German styles; embossed and paper-lace; woodcuts; lithographs; illuminated, through to the various models made at the turn of this century. Read the fascinating story of Esther Howland, of Worcester, Mass., America's first career woman, who began prior to 1850 and finally did an annual $100,000 business in valentines. Reservations accepted now ..... $ 5.95

Special de luxe edition limited to 500 signed copies, will have an original valentine as a frontispiece. These are going rapidly ... $10.00

NINETEENTH CENTURY ART GLASS

This new volume is also on press and is expected to be ready in October. This book begins with Amberina, the first of the popular shaded wares, and covers Burmese, Agata, the Peachblow types, (illustrated in color), Satin and Mother-of-Pearl, Mary Gregory, through Tiffany, Aurene, Quezal, Durand, etc. 16 chapters. All types beautifully illustrated. The price has not been announced but it will not exceed $4.00. Reservations accepted.

All other Lee titles are in stock at this time.

Order Direct:

RUTH WEBB LEE, NORTHBORO, MASS.

harriett davidson bolan

84 Waterman St.
Providence 6, R. I.

Unusual handled 8" **trivet** on feet, star in center $5.50; 2¾" **swan trivet** and flat to match $6; **round lacy** 5-footed trivet $3.

Pewter beaker in fine condition $6. Write for description of pair candlesticks, footed salt, crown handled porringer, etc.

In old blue Canton: covered **sugar** with twisted handles $14; several sized **plates,** shallow and deep $3 and $4; large sized **platters** $18 and $22; 10" oblong **vegetable,** no cover $9.

Very nice old **foot scraper** in shape of "H" curled ends $8.

Deeply cut and very decorative **Cut Glass 7" bowl** with 6 panel sides which end at top in scallops $6.50.

Gorgeous early **blown finger bowl** in deep forest green, Diamond Quilt pattern at base $11. To match, set of 4 blown knobbed stem wines with clear bases $6 each. All flint glass.

Tin candle molds for 24, 12 and 4 candles $12.50, $6.50 and $3.50.

Country store items: tin screw-on table **nutmeg grater** $3.50; **Elfin tobacco cutter** $8.50; tall covered candy jars $4.50; nice Bennington type spittoon $3. **Write special wants in fireplace wrought iron equipment.**

Transportation extra. Stamp appreciated.

Mid-summer ain't no time to rhyme!
Just give 'em bargains . . . and that's what I'm.

For good old Uncle Joe: 2½" **Staffordshire mug,** doves and olive branch, **"Peace & Goodwill amongst Men",** blue transfer **$6.75.** For beboppers: 10 volumes old **sheet music,** complete listings on request. For sturdy pioneers: **Log Cabin miniature lamp $15.** For lovers of tailless amphibians: **Iron frog door stop $3.** For tales of loveless mammalians: **Peterson's Magazine,** bound volume for 1864, colored fashion prints intact **$6.75.** For dem bums: **Brooklyn** (Millard 131) flint goblet **$5.**

China: Elegant **J. Pouyat Limoges 8¾" scalloped top bowl on 3 gold feet,** a symphony of colorful daisies, poppies, larkspur, inside and out, elaborate gold trim **$10. Ornate 10x11½" double dish,** (CT Germany), center handle, a profusion of colorful pansies, pastel orchid and green border, choice **$19.75.** Two 5⅞" **Gaudy Welsh urn pattern,** 12-sided sauce dishes, superlative condition **$9.50** each. Pair charming **4¾" hand painted candlesticks,** pink roses on light pastel background, gold **$8.75.** And, bringing up the rear, is our handsome, ecstatic, alluring all white **Lily of the Valley Ironstone chamber,** at our low August cash and carry price of just **$4.25.**

Glass: **Dewey** cannon ball tumbler **$3.** Scintillating **Bar and Diamond** (Lee Vic. pl. 62) 4-piece table set: covered butter, covered sugar, spooner, creamer, all perfect **$15. Sprig** celery vase with handles **$5. Bull's Eye & Rosettes** flint goblet (Millard 126) **$5. Minerva** 10½" cake-stand **$8.75. Classic** 8" low bowl on 6 stippled feet **$12.50. Pigs & Corn** goblet **$15.**

Milk Glass: **Strawberry** relish **$5.75.** Finecut pattern **high boot match holder,** scrolled standard **$7.50.** Large **Cosmos & Apple blossom lamp,** original matching half shade, electrified top and bottom **$40.** Early 5¼" **Sawtooth** sauce dish **$3.50.** 2—3¾" **stemmed sherbets $3.75** each.

Colored Glass: oval 4½x7" blue **Spirea Band** pickle dish **$5. Blue sherbet with amber handle $5.75.** Amber **Wildflower** waste bowl **$10.** Apple green **Two Panel** oval waste bowl **$8.75. Moon and Star Variant** (Lee Victorian pl. 28) 9" berry bowl, frosted moons, amber diamonds, blue dots **$8.75.** Amber **Diamond Point Loop** celery **$6.75.**

Stuff: The finest **Bristol vase,** 11½", you've ever seen, three cupids playing (at least we hope it's just play) on a cloudscape, blue background framed by raised scroll work medallions, gold decorated, ideal for a lamp base **$13.75.** Pair early Sheraton 13" **brass candlesticks,** ribbed stem, the most graceful imaginable (and we have a good imagination) **$20.** Truly rare dark blue and white **Wedgwood Jasperware** individual **salt bucket,** beaded metal banding around top with bail, 4 handsome cameos **$20.** Fine **copper gooseneck teakettle,** recessed base, dovetailed construction, copper handle, superior condition **$18.75.** Unique **brass egg cooker $20.**

LINDEMAN'S Antiques

P. O. Box 489, Middletown, Ohio
Shop located at 121 South Main St.

Everything guaranteed old. Add $1 postage, excess returned. Money back if dissatisfied.

PERFECT COMPANION FOR YOUR ANTIQUES

AN ORIGINAL LISA TEA TILE

Inspired by the old Pa. Dutch Wedding Certificate

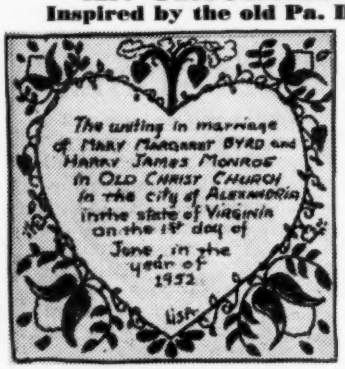

THE WEDDING TILE
Matching Birth Announcement

THE RECIPE TILE
Your own or Lisa's Recipes

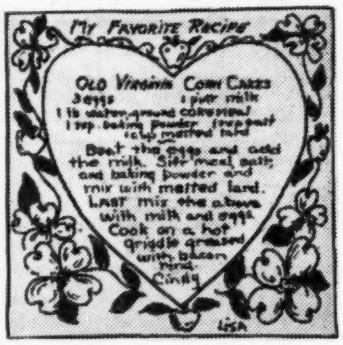

Hand painted in gay colors, fired for permanence—These tiles have protective felt back and pin-up hanger. Send information and allow 3 to 4 weeks delivery. $3.00 each. Postage 35¢ U.S.A. No C.O.D. please.

THE PINK CHRYSALIS

3700 Columbia Pike **Arlington, Virginia**

THEAH QUIHIUS

1004 Winthrop Dr., Alhambra, Calif.

Iron Penny Still Banks: rare street car, with 20 passengers and conductor, heads at windows, 6½" long, 3" high, says Main Street, 4 wheels roll $10, hurry; Old fat pig sitting down, 5x3", $4; Lion, 3½x4", $3.50.

Magnificent old crystal door knob, polished, amethyst from Arizona's sun, just $4. **Pink Satin Glass** bulbous vase, 5" tall, covered over with beaded sprays of gold color, dreamy $8. **White Ironstone funnel,** 6", $1.50. **Old aqua Japanese fish net float,** hand blown glass, 14" circumference, from Japanese waters $4. **2 unique window shades,** heavy figured material over shade material, pictures of early navigators, Indians on shores, "Don't give up the ship" on sterns, 22x50"; another 24x34", old, good condition, all for $6. **Rabbit plane,** used 1889, of maple with wooden wedge, lots of patina, quaint $6. **Old set of 4 precious brass door handles,** massive, 3½x19" long $5.50 each or $20 the lot. **2-piece white fencing outfit,** size 36", complete with man and woman's fencing swords, quaint, just $15, complete. **2 pair black kid high button shoes,** sizes 3 and 4, medium, new condition, never worn $6 each pr. **1 pair white kid laced high top shoes,** size 6, narrow, high heel $6.50. **Famous name man's suit model,** 12" waist, double breasted exactly like big suit, zippered trousers, few minor flaws, blue and gray stripe, sweet, just $7. **Old walnut bed for child** to 6 years, side protection, circa 1850, some paint to be removed, not much $30 crated, original springs structurally good. Toy oak baby Grand piano 10½" long, 5" tall, 7½" wide $10

Cartage and Express Extra. Stamp please.

E. V. NOBLE

3078 No. 40th St.
Milwaukee 10, Wis.

Rare pairs salts & peppers: bulbous Opal Daisy swirl and cranberry $12.50; 1 blue, 1 white pair Tufted Satin $9; blue swirl Opal Dot overlay $15; Opal Hobnail, pewter tops $13; rare Milk Glass Cardinal Bird, pewter tops $15; clear Owl base, pewter Owl head, rare $14; blue glass Spirea Band (Lee 29) $14. **Singles:** Amberina Inverted Thumbprint $12; swirl New England Peachblow $12; 1 amber, 1 cobalt rib oval bases, Swan pulling Shell master salt, rare, 2½x4½", ea. $15. Rib Palm master $4.75; Blackberry Milk Glass $11.50; rare Caramel master salt, square, marked Portieux $15; silver Mercury miniature master, enameled decor $10. **Amberina water bottle,** Diamond Quilted, 8½", $35. **Cruets: Caramel** Slag Cactus, original stopper $18.50; amber Inverted Thumbprint, lovely $16; clear Teasel (Lee) $8.50. **Purple Slag:** sugar $18; creamer $15; spooner $10. **Amber Rose in Snow** creamer $12.50. **Crown Jewel** small creamer $6. **Miniature Haviland** tureen on tray, 5½", write. **Cranberry Opal Stars and Stripes** finger bowl $10. **Blue Frosted Hobnail** covered butter $25. **Frosted Lion** covered jam jar $15. **Moon and Star** water pitcher $32.50. **Deer and Pine** covered compote $17.50. **Amber Bird and Dog** mug $7. Set 6 robin's egg blue **Vallerystahl 7" plates,** ea. $7, write. **Ruby red Vigil light** large hobs, blown 4", $13.50. **Loetz,** Austria Tiffany type vase, 8½", $20. **Milk Glass Cosmos** covered butter $17.50. **Set 4 Lacy Daisy** deep salad plates, 6½x9", ea. $3.50. **Wines:** 3 Cord & Tassel, ea. $3; 2 Cut Log, ea. $3.50; 6 Bull's Eye Variant, ea. $2.50. **Amber Wildflower** pickle $5.50. **Old 5-tier prism chandelier,** write.

Every piece authentic. Stamp for reply.

Woodhaven Antiques

West Farmington, Ohio

George Fimple and Claude Crile

Water pitchers: King's Crown $17.50; blue Owl $25; clear Owl $13.50; Jacob's Ladder $11. 7-piece frosted Barred Oval berry set $17.50. **Goblets:** Deer & Doe $8.50; 101, $7.50; Cabbage Rose, Torpedo, each $6.75; Deer & Pine $9.50; 1 with base chip $7.50. **Fancy brass onyx top stands,** new condition $19.50. **Crystal Wedding:** covered sugar $13.50; 4—4" sauces, each $3.50; 10" lamp $16.50; spooner $4.75; pair 3½x7½" bowls, each $7.50; 1—2¾ x 7¼" bowl $6.50; cake standard $13.50; banana dish $16; tumbler (Alice Noble) $3.75; creamer with ruby loops $13.50. These have frosted loops; covered sugar $15; spooner $4.75; creamer $13.50; covered butter $15; 7½" lamp $12.50. **Blue Coinspot** syrup $15. **Dakota** tankard pitcher, etched swan, etc. $12.50; etched butter $8. Amber stem 12" **1000 Eye lamp,** clear pattern font $27.50. 9" **Currier and Ives** lamp $12.50. **Priscilla:** covered butter $13.50; 3½x9" bowl $8.50; 3x8" bowl $8; spooner $4.75; celery $8. **Milk Glass Cosmos:** covered butter $22; pickle caster $27.50. **Majolica** shaving mug $12.50. **Pygmy** salt shaker $4.50. Pair **Ruby Thumbprint** salt and pepper shakers $9.50. 9½" **Bennington** plate, mint condition $8. **Bennington** bed pan $6. **Calf yoke,** complete $12. **Shoulder yoke** $6.50. 8-tune **Swiss music box,** bells, etc., perfect $90. **Iron lawn benches** $19.50. **Child's school desks,** each $4.50. **Harper's Ferry gun,** 1813, write. **Blue Touraine** china, service for 10, write. **2-way Angle lamps,** newly polished, complete $26.50. **Rosewood melodeon** $75. **Beautiful hanging lamp,** amber shade, complete with prisms $75.

Stamp with inquiry.

SILVERWARE REPAIRED and REPLATED Like New

GOLD — SILVER — NICKEL
CHROMIUM PLATING

Largest and Oldest in the South
Established 1891

Simmons Plating Works
219 PRYOR STREET SW
ATLANTA, GEORGIA

WOODEN PLATE RACKS

Made of solid birch
No more metal rack chipped plates
Made in two sizes
6 Plate Display 75¢ each
4 Plate Display 60¢ each

HANSON PRODUCTS MFG. CO.
Hanson, Mass.

Add 10% per order for postage & handling.

INDIANA GOLD & SILVER COMPANY
818 Madison Ave. Covington, Kentucky

USED STERLING SILVER

DEALERS IN DISCONTINUED, INACTIVE, AND ACTIVE PATTERNS of Sterling Silver Flatware and Hollowware

Write for information on Your Pattern.

OLD GOLD & SILVER SCRAP WANTED

Anderson's Antiques

Rte. 6, Woodbury, Conn.

Mailing Address: **Star Rte. Watertown, Conn.**

N. Currier, No. 1366, Daniel Webster Secretary of State 1841, margin cut slightly, good condition $30.00
Currier and Ives, Edward and Swiveller, horse print, fair condition 18.00
End of Day (red and white) water pitcher, 8½", clear applied reeded handle, and 4 tumblers 50.00
Chelsea Fan on base, 5x3½", Green Anchor mark 8.50
Blue Monkey toothpick holder 7.00
Royal Bayreuth black cat creamer 5½" tall, yellow eyes 15.00
China doll head, very large .. 35.00
Vasa Murrhina rose bowl, sky blue with silver flecks, 4" .. 15.00
Austria, Victoria, 4 section egg dish, rooster standing in center, small chick decoration 12.00
Limoges, painted by "Wilson" pair 3" pitchers 9.00
Ink well, violets, hand painted, signed, with insert, no mark 8.00
Pair 10" plates, Majestic pattern by Maddock 12.00
Cut Glass 3-handled vase, 6" .. 15.00
Staffordshire plate, 10½" mauve Indian Temples 6.00
Delft covered urn, 12" tall marine scene 17.50
C. T. Germany, 6 ramekins with plates, roses and much gold 28.00
Brass Whale Oil lamp 8½" ... 15.00
Majolica, Sarreguemines cruet 8½" tall, original stopper .. 16.00
Copper Lustre mug 2¼", tan band with lustre design ... 8.50
Blue glass miniature mug, amber handle, enamel decor, 2" tall 5.00
Satin Glass Rose Bowls, 3" .. 9.50

Parcel Post extra. Stamp for details.

WANTED
American Primitive Paintings

We want them of every description and subject. Please describe. Send snapshot if possible.

ARGOSY GALLERY **Formerly Harry Stone**

555 Madison Avenue **New York City**

Bromwell Quadruple Silver Plating

increases value of Old Silver!

Today, owners of Old Silver are wisely having it restored. Dealers, too, are making more profit offering customers bright, attractive Antiques.

Bromwell will silver plate your Caster Set, if 5 bottle size, for only $15

No matter how old, tarnished or battered, send your Old Silver and other metal objects to Bromwell's for Repairing, Restoring, and Replating, small cost is offset by increased value.

Send your Silver for definite price. If you don't approve, prepaid back. Write for estimate—ask for our Silverplating Booklet SW-52.

ANTIQUE DEALERS write for Bromwell's 3-way Plan... How You Can Make More Profit.

D. L. BROMWELL

America's Oldest Silver Platers

706—12th Street, N. W.
Washington 5, D. C.
Telephone: District 5363

GOOD'S UNIQUE ANTIQUES
Phillipsburg, Kansas

Send us your Antiques Want list.

Crucifix, 125 years old, 14" tall, black wood, 24 karat gold plated figure $15. **Glass basket,** amethyst flashed, clear applied handle, 12", $5. **Wine glasses,** 5¼", cobalt blue stem and bowl, clear base, gold etched, 6 for $15. **Pickle dish,** fish shape, clear glass, 10", dated 1872, $4. **Miniature Rayo lamps** with shades: brass $7.50; copper $7.50; ivory enameled $5.

Majolica jardiniere, 10" dia., separate pedestal, 24" combined height, green and brown $15. **Hanging match box,** wood $1.50; tin, double $2; brass $2. **Carpet stretcher,** wood and iron $5. **Vegetable bowl,** 10", German china, lovely flowers $5. **Grouse game plate,** green border, porcelain, Petrus Regoura Co. Maastrich Holland $10. **Oval tureen,** Columbus pattern, 8x13", brown flowers, opening for ladle in lid $15. **Rayo lamp bases,** burnished, lacquered, electrified $10; not electrified $7.50.

Resilvered, old silver pieces, professionally restored to original beauty, lacquered to prevent tarnishing: napkin ring $3: napkin ring upheld by 2 birds on silver base $7.50; cup, engraved Harold $6; cup engraved St. Joseph, Mo. $6; mug, fancy engraved pattern $7.50; goblet $10; syrup pitcher $8; large 2-handled covered sugar $8; 3-piece butter dish & butter knife $15; spoon holder $7.50; all fine pieces.

Silver, original finish: cake-stand, footed, 10", folding handle $15; set, teapot, sugar, creamer, pretty shape, silver worn some but is well polished & pretty $25.

Crystal Wedding: gorgeous 8" square dish with lid that fits over top of dish, 7" high to knob top, slight no harm rim roughness. **Haviland butter pats,** set of 10, all white, 1 tiny nick $10.

Plates: Lorna dainty pink rose pattern, Ridgway semi-porcelain, 12—7½" plates, 2 under rim chips, set $15; matching platter, 8x10", crackled $2.25; **Richmond,** blue-green Wild Rose pattern, Meakin semi-porcelain, 6—9" slightly chipped $6; 2—8" $2.25; 1—7", $1; **Open border,** 6½", Urbana, Ill. Courthouse $3.50; **Orleans,** Bavaria, 1—9", $3; **Mignon,** Bavaria, 3—9½", $10.

Transportation extra.

Visit our shop, 1½ blocks N. of Bank, Highways 36 & 183

John A. Walter, Jonestown, Pa.

INSIDE SHUTTERS

Descriptive list sent upon request. ***Dealer's discount.***

ANTIQUES DIGEST

WOODENWARE: Bowls and Other Utensils of Burl

PAGE 1

SINCE publication of "Domestic Utensils of Wood" by Owen Evan-Thomas, in 1932, there has been a tremendous upsurge of collecting interest in this ware, originally called "treen". There has been considerable collecting of both fine woodenwares and the common wares; of burl bowls, of carved molds, of band boxes, butter churns, samps, mortars, milk bowls, butter stamps and culinary objects.

Woodenware in America, Colonial and Federal, reveals quite a number of design and purpose sources. The Dutch in the Hudson and Delaware valleys, the Swedes and Swiss in Pennsylvania, the Swiss in Carolina, the English in Virginia and New England, the Irish in New Hampshire, the Welsh in Pennsylvania, not to mention the crude woodenwares of the American Indians, all contributed something to our woodenwares parade. But, contrary to general beliefs, by far the most woodenwares made were produced in the 19th century, between 1820 and 1900. It might be said that mass production began with the invention of the Blanchard "gun stock" lathe.

THIS ingenious machine, invented in 1820, revolutionized the art of wood turning. On this lathe all sorts of woodenwares previously achieved only by carving and shaping could be turned by machine. The Blanchard lathe turned decoys, shoe lasts, gun stocks, busts, oval, oblong and hexagonal bowls, paddles, shovels, solid forms, round forms; anything of "off-shape" and of non-symmetrical contour, from any and every kind of wood.

Then, in 1856, Isaac Hartwell, of Woodstock, Vermont, invented a lathe to turn *nests* of octagonal trays, and round wooden bowls, from a single block of any hard or soft wood. The Jenkins-Knight lathe for turning irregular shapes was invented in 1853; in 1854, the Goddard clothes pin lathe was patented. This machine turned clothes pins and other similar shapes, automatically. In 1849, Addison Everett of Middlefield, Massachusetts, invented a wooden bowl turning machine that cut 70 feet of timber per hour into smooth, round bowls! The volume of woodenwares made for kitchen and dairy use ran to millions of pieces annually. There were scores of factories; generally located near the types and kinds of standing timber required for the manufacture of special items and lines. The wood of the tulip tree, commonly called "cucumber" was esteemed by the pump makers. Maple, burls, pine, box, lignum vitae, and other woods were used by the woodenware turners.

In addition to the manufacture of woodenwares by the various turning methods, the coopers, who used the stave process of assembling items for use as containers, added considerably to the sum total of production. And then there were the box-makers, drum-makers and allied workers in flat bands, or thin boards, who bent and formed millions of boxes from the tiniest of pill containers to immense cheese boxes. These makers also produced the rounds for the sieve-makers. And finally, there were the carvers of what are now among the rarities of woodenware, the cake, cookie, pargetry and papier-mache molds. The poor relations of these master workmen were the quick-carvers of butter stamps and molds. From within these various manufactures we derive our collectible woodenwares.

For the purpose of type classification, woodenwares in general may be divided in particular as follows:

1. Bowls and other utensils of wood
2. Marchpane, cake and cookie molds
3. Pargetry (plaster work) and Papier-Mache molds
4. Tablewares
5. Kitchenwares
6. Laundry wares
7. Dairy wares, including butter stamps
8. Domestic Economy items
9. Boxes
10. Lighting Fixtures

A washing machine, while made of wood, is not generally classed as woodenware. Neither is a barrel, gun, or cask. Yet some carved barrel head braces from the wine districts of France are among the most delightful objects of decoration. On the other hand, a washboard, a "dolly" or stubby-pronged disc on a long handle, for stirring clothes in a laundry tub, are considered to be woodenwares.

There are several collections of fine woodenwares in America, open to public view. The collection at Old Sturtbridge Village, Sturbridge, Massachusetts, is notably rich in carved molds. The Greenwood Gift at the Smithsonian, Washington, D. C., includes hundreds of fine items of burl, all American. Mary Earle Gould's Private Museum at Worcester, Massachusetts embraces many items of woodenware in its homelier aspects.

It is sometimes believed that our early Colonists learned the art of making burl bowls from the native American Indians. This is completely in error. Burl bowls were esteemed in Europe from the 13th century, and they were lathe turned in most cases. What our early settlers did learn upon arrival was that a veritable harvest of burls awaited their axes and saws. Burls were among the profit cargoes sent to England in the 17th century. Some of these were walnut burls. They were not used in England for making woodenware. Instead, they were used in making veneers for fine furniture.

Burls, of any kind, were not used in Europe to produce ordinary tablewares. It is only because of the wealth of burls found in our virgin forests that burl was used generally, not only for bowls and dishes, but for mortars, ladles, buckets and platters.

The examples of fine woodenware here pictured are all American, excepting the carved Mazer. This piece, while English, bears upon its carved surface representation of the lily, or tulip, a favorite element of decoration in both colonial centuries.

Top to bottom: Burl bowl with handles; footed mazer with carved decoration and ceremonial inscription; burl dipper with long handle; burl mortar with pestle; footed burl bowl. All illustrations from "Pioneer America, Its First 3 Centuries" by permission of the uathor.

ALICE HERRMANN
255 Riley St., Buffalo 8, N. Y.
Pattern Glass

SAUCE DISHES

Ribbed Palm, 4" $1.50
Bellflower, 4", small chip 1.00
4 Daisy and Button, 3½x5", arched sides, each 1.00
2 Daisy and Button oval, 3½ x 5½", each 1.00
3 Thistle, 4", flat, each 1.25
Fishscale, 4x4" 1.00

CAKE-STANDS

Crystal Wedding, 9x9x7" high .. 8.00
Garfield Drape, 9½" 4.00
Daisy and Button, 7¼x5" high .. 2.50
Clear, no name pattern, 10" 2.00
11" no name pattern 2.00

COMPOTES

Paneled Forget-me-not, open 8" 2.50
Honeycomb, 8", Lion finial 4.00
Pressed Leaf, 8", Acorn finial .. 6.00
Pressed Leaf, 8", Acorn finial, chip 3.00
Sawtooth 8", open 3.00
Three Panel 8", open 2.50
Late Buckle, 8x12" high 4.00
Daisy and Button Band 8", open 2.00
Lion, 8x12", high head, small nose chip 5.00
Torpedo or Fisheye jelly compote, 4½x5" 4.00

WINES

2 Tulip, 4½", knob stem, ea. 4.00
2 Dakota, plain, each 1.50
Bellflower, proof 8.00
6 Honeycomb 12.00

WATER PITCHERS

Printed Hobnail 3.00
Medallion, Daisy, Shell and Jewel, Oaken Bucket, ea. 3.00

MISCELLANEOUS ITEMS

Late Sawtooth goblet 2.00
Ribbed Palm sugar base, flint .. 3.00
Pressed Leaf, 8" oval dish 2.00
Paneled Thistle pickle dish 2.00
Hobnail cruet, 7" 4.00
Stippled Star covered sugar 5.00
Dakota celery, plain 2.00
Currier and Ives, 12" tray 6.00
2 Shell & Jewel tumblers, ea. 2.50
Inverted Fern spooner 3.00
Cover to Lion butter, small nose chip 3.00
7x7" Nailhead plate, corner chip 1.00
Queen Victoria 10", 1887 Jubilee plate 5.00
Grape center 10" handled plate, It pleases us, etc. 4.00

Above items total over $160. Will sell the lot for $100. Express extra.

WISTERIA HOUSE ANTIQUES
5 Eastern Point Road
East Gloucester, Mass.

CHINA: Meissen Crossed Swords, Onion Pattern: covered tureen, 17", $65; demi-tasse cups & saucers $12.50; teacups & saucers $15; 8½ x 9" compote on pedestal $40; oval dish with handles, 12x9½x2", $30; platters $20 and $30. **Floral decor pattern:** covered tureen, 14", $100; dinner service for 12 $650; round open dish 10x2", $35; square open dish 11x4", $35; open gravy boat $15; 4-piece coffee service $80; 14" platter $30. **Wedgwood** tea service, blue Jasper with white classical figures, sugar, creamer and teapot $55. **Dr. Wall** cup & saucer $25. **Derby** pin tray, 5" $15.

COLORED GLASS: Blue glass **Vallerysthal,** 4½x4" **vase** $6; blue **Hobnail salt shaker** $2.50; blue **Daisy & Button** salt shaker $2.50; **cranberry glass** toothpick holder $6; **amber glass vase** with hand, Daisy & Button, Lee Vic. $8; pair **blue Cut Glass** dresser bottles $10.

MILK GLASS: Double hands with grapes card tray, Belknap $10. **101:** 7" plate $6; 7x2" dish $8. Wicket pattern dish, 6½x2" deep $8.

METAL: Brass chamberstick with push-up $5; **copper pot** with side handle 3x4", $4; 4x4¼" **bell** $4; **table bell** mounted on white base 5" height $4; **old ship's bell,** 7x7", $16; **ship's clock** with bell $25; **ship's barometer** $10; **brass trivet** $8.

PRIMITIVE: Iron trivet $5; **iron match holder** $6; **dough tray** on stand $30; round **wooden mixing bowl,** 14", $3. **oval wooden sieve** 14x10", $2; **old tole** covered box 6x9x4", $2; **small tole teakettle** $4; cherry wood **knife box** $6; **metal powder flask** $3.50.

THE FIFIELDS
P.O. Box 72 — Wellesley Hills 82, Massachusetts

GOBLETS

Paneled Daisy $8.50
Cape Cod 6.00
New England 6.00
Powder and Shot 5.00
Philadelphia Centennial 4.50
Gothic 7.00
Pillar & Bull's Eye 8.50
Clematis 3.50
Egg in Sand 4.00
Stippled Fuchsia 3.50
Clear Fuchsia 3.50
Shell and Spike 3.00
Cardinal Bird 4.50
Broken Column 10.00

* * * *

Cut Glass butter chips 1.50
Rose in Snow square bowl 6.25
Cut Log wines 4.75
Triple Triangle creamer 7.50
8x12" Imari bowl 5.00
7¼" Rose Medallion plate 5.00
Cut Glass Tumblers 2.00
7¾" Temple Mulberry plates 3.00
Cut Glass juice size tumblers ... 1.50
Cut Glass bowls 6.50
Cut Glass water pitcher 9.50
Hexagonal Celadon covered dish 6" 8.25
Lowestoft sauce dish 7.00
Meissen Onion platter, small size 10.00
Covered hen, Milk Glass 9.50
Gold Band teapot 5.00
Wm. Adams Willow platter, large 9.00
Corean 7" plate 3.00
10 Haviland dinner plates 25.00
Argus footed tumbler 8.00
Feather creamer 5.00
Rose Medallion sauces, each 3.00
Rose Medallion teacups and saucers, each 7.00
Blue Inverted Thumbprint tumblers 5.50

Inquiries answered promptly. Stamps please.

SILVER PLATING AND REPAIRING
ESTABLISHED 1928

SILVER — GOLD — BRASS

NICKEL — CHROMIUM

COPPER — ALUMINUM

All work receives our careful attention and is handled by only fully qualified silversmiths and platers. The purest of silver is used in our plating and all work is guaranteed.

ATLANTA PLATING WORKS
1080 WASHINGTON ST., S. W.
ATLANTA, GA.

KEYPORT LAMP POST
12 E. Maple Place, Keyport, N. J.

57 piece Johnson Bros. English dinner set, complete service for 6, gold, green and rose decor, ½" band, lots of gold, 2 platters, 2 open vegetables, gravy boat & tray, sugar & creamer, 6 each dinner plates, supper plates, soups, cups, saucers, 12 sauce dishes, perfect except for small rim chip 1 cup, $20. Beautiful large quadruple Sheffield plate, **silver compote on standard,** 8" tall, rolled rim, 29" circum., encircled with 1" band embossed small figures and scenes, just resilvered, $15. Lovely **2-piece silver crumb set,** also like new $5. **Hand painted Austrian cookie jar,** 6", aqua, with pink roses, gold base and finish $10.

All items proof unless otherwise stated
Express collect. Satisfaction guaranteed.

ALMA MARTHA MOKE
528 N. College Avenue
Fayetteville, Arkansas

Iron Betty lamp, extremely old, pear shape, twisted iron hanger, "swan" cover knob, all there but the pick $18.

Cut Glass water set, 12¼" tankard pitcher, double Thumbprint cut handle, 6 tumblers, Hobstar, fans, etc., perfect $37.50.

Hand painted teacup, saucer, signed, pink roses, gold handle, gold feet, gold edges $7.50.

6 Royal Austria salt dips, white, Mother of Pearl lining, gold scalloped edge, set $5.

Blue Fairy Lamp, finish Satin or frosted, swirl shade, Hobnail base, all 4 pieces there $38.50.

Amberina fuchsia top finger bowl, top star shaped $25.

Old, perfect. Postage $1, excess refunded.

RESTORE, ELECTRIFY YOUR OLD LAMPS

Dealers write for our catalogue of parts to restore and electrify Victorian lamps which lists the following and many other items.

Electrified brass burners to fit No. 3, No. 2, No. 1, 0 and 00 size lamp collars • 3, 4, 5, 6, 7, 8½, 10, 12 and 14 inch brass shade rims • Three types of ball shade holders • 7 and 10 inch brass tripods • Clear and cranberry miniature chimneys • Miniature shade holders and burners • 10 and 12 inch chimneys to fit over light bulbs • Brass lamp collars and connections • Reducers and expanders • Brass lamp bases • Oil tanks and fount caps • Harps • Brass rims for tops of ball shades •

Also reproduction ball, student, and hanging lamp shades, plain white or decorated. 14" slant side hanging lamp shades. Angle lamp holders and chimneys, prisms, etc.

John Marshall Wholesale House
Box 175, Centralia, Ill.

THE FARM HOUSE, ANTIQUES

Robert W. Tyrrell
Beach Road, Wolcott, Conn.

Ruby Block goblet $10.00
Caramel Cactus footed sauce 4.50
Amethyst Delaware berry set, large bowl, 8 sauces, good gold decor 24.00
Satin rose bowl, cream white, 5" diameter 10.00
Rose bowl, polished, yellow top crimped, white base, nice, 5½" diameter 12.00
Flowing Blue 9" plate, Shanghai 5.00
Set 8 matched glass salt dips 3.00
Mug, Sandwich, blown, applied clear handle, red flashed band top and bottom, bird and branch decor, 3⅜x2¼" 15.00
Weller signed vase, 4¾", cone shape, landscape & trees 12.00
Sugar shakers, ribbed, criss-cross white on cranberry .. 10.00
blue 10.00
clear and opalescent 8.50
Wildflower blue tray, 9¼x4¼" 6.50
Cobalt blue Drape lamps, 8½", pair 42.00
Staffordshire trinket box, bureau, mirror, girl with book and dog, no repairs 35.00
Ridgway's Beaumont 9" plates 4 ..... 8.50
Princess pattern Limoges 9¾" plates 3.50
Royal Worcester Rosemary Rg700518 ..... write
Coffee mill complete, small size, 2 wheels, 12½" tall, Enterprise Co. 22.50
Miniature lamp, white satin, 7¾" tall, camphor feet, square ruffled top, original burner and chimney 32.50
Brass candlesticks, 11" tall, English Inverted Beehive, pair push-ups 24.00
Burmese vase, good color, 4¼" 85.00

Transportation extra.

HOWARD G. GROSS

9284 Montgomery Rd.
Montgomery, Ohio

1. Pattern Glass creamers: green Jacob's Coat (scarce) $7.50; Snow or Puffed Bands, Kamm 2:45, $3.50; 101 creamer $5.50; Huckle $4.50; Bearded Man, frosted feet, lip and handle $4.50.
2. Sugar bowls, covered: Bearded Man, frosted $7.50; Picket $4.50; Puged Bands or Snow, Kamm 2:45, $4.50; Fuchsia $5; Wheat and Barley $4.50; Bryce or Ribbon Candy $3.50.
3. Open sugars: Westward-Ho $15; Classic $12.50; R. W. Lee, pl. 151, Fruit $5.50; Buckle and Star $3.50; Stippled Cherry $3.50; Three Panel $3; Popcorn $5.
4. Pair Bull's Eye perfume bottles, original stoppers $10.
5. Rose in Snow: 5" compote, open, $7.50; 4" sauce dish, flat $3.50; goblet $7.50.
6. Huber, handled whiskey glass, applied handle $4.50.
7. Blown glass flip, 1 pint, 12 flute at base $9.50.

All old and guaranteed. 20% to dealers on letterhead or card.

John Wallace Whelan

47 Lafayette Place
Greenwich, Connecticut

Finger bowl, Spanish Lace cranberry $12.
Satin Glass vase, light to deep rose, crimped edge $21.
Bobeche, blue Milk Glass, scalloped edge, pair $4.50. **Perfume bottle,** Lalique, opalescent $13.50.
Cheese dish, Inverted Thumbprint dome, Daisy and Button base, both canary $13.50. **Jack-in-Pulpit vase,** tortoise shell $16.50.
Perfume bottles, small, Cut Glass, gold decor, pair $3.50.
Miniature Sweetheart lamp, base and chimney, clear glass $5.
Ink pot, attached to tray, hand painted, yellow, gold and flowers, round base $11.
Dresser set, hand painted, floral decor, 8 pieces, tray, ring tree, hatpin holder, vase, powder box and cover, hair receiver and cover, set. $35.
Toothpick holder, Amberina Daisy and Barley, amber $7. **Inverted Fern** open sugar, clear glass $7.
Pitcher, Wedgwood Jasperware, $20.

Transportation extra. Inquiries invited.

THE HOBBY STALL

Hubert and Helen Harris
Perth Road, Amsterdam, N.Y.

Amberette salt and pepper, original pewter tops, pair $9.
Minerva jam jar $7.50.
Dew and Raindrop sauce dishes, 5 of them, each $2.25.
Paneled Thistle compote, 5½" diameter $4.
Colorful cracker jar, pink and yellow roses, Germany $5.
Stein, ½L, Germany, blue, tan and brown, tavern scene in relief, grapevine handle $7.50.
China saucer candleholder, pink, yellow, green $4.75.
4 Limoges France butter pats, Elite, 3½", pink florals, gold, each $2.25.
Set 4 coffee cups and saucers, pink roses, blue forget-me-nots, German, set $6.
5-bottle vaseline cruet set, Cane pattern, resilvered Reed & Barton holder, beautiful, write.
Lovely signed game plaque, 10¼", Limoges France Cornet $10.
Pair swirled clear glass vases, 10½" tall, lovely enameled flowers and gold leaves, pair $12.50.

Transportation extra.

Mrs. William T. Strom

217 Rubicon Rd., Dayton 9, Ohio

GLASS-PROOF & OLD

Horn of Plenty sugar bowl, Pagoda lid, scarce type $27.50.
Bleeding Heart Milk Glass mug $5.
6 ruby Compact (Snail) 4½" sauce dishes, each $2.75.
Daisy and Button: powder blue tub match, rare $6; amber, yellow butter chip, each $2.50; amber tiny hat $4; blue 7" round plate, tiny chip 1 point $3; blue Paneled sauce $3.50; same, amber $3; anvil match $2.50; 14" rowboat $4.50; 8½x10" diamond shaped bowl $4.50.

STERLING SILVER

Wallace Violet large serving fork $7.50. **2 Newcastle teas,** each $2.25. **11 corn holders,** each $1. **New Standish Gorham:** 11 salad forks, each $3, H; 12 cream soups, each $2.50; 4 tablespoons, each $5. **Gorham Lancaster Rose:** 12 each, cocktail forks; teaspoons, demi-tasse spoons, each $2; bouillons, ice cream forks $2.50; ice cream spoons, large shell bowls $3; lunch forks $3; butter knives $3.

Careful packing — Transportation extra.
25 YEARS OF GUARANTEED ANTIQUES
1 block E. of So. Main (R. 48) at Schantz Ave.

HAZEL'S ANTIQUES

37 Glenwood St., Lynn, Mass.
Phone Lynn 29577

1. **A collection of blown glass canes,** Lutz, Milk Glass, brandy canes and many more, about 55 in all, write.
2. **A collection of Royal Worcester,** 12 pieces, write.
3. **Burmese tumbler,** good color, acid $24.
4. **Burmese tankard,** good color, acid $85.
5. **Burmese toothpick,** acid, decorated, tricorne $35.
6. **Burmese vase, Jack-in-Pulpit** type top, fluted, 7" high, acid $48.
7. **Amberina pitcher,** good color, large size $48.
8. **Satin Glass basket,** pink inside, white out, scalloped $40.
9. **Collectors items** pair Nailsea 4-piece Fairy Lamps in rose and white, write.
10. **Pink and white Satin Glass** candlestick holder, honey applied handle and edge, collector's item, write.

Write me your wants.

No reproductions. Transportation extra.

Dorothy Pontecorvo

242 Lorraine Ave.
Upper Montclair, N. J.

Collection Rose Medallion, figures: covered vegetable dish, 9x8x2½", $20; hot water dish, round, 10½x3", high, rare, unusual $20; bowl, 10½ x 2½", $15; rice bowl, cover and pedestal, 5x3", $10; square pickle dish, 6½x6½", $4.50; 2—7" scalloped plates $4.50 each; 6 plain edge plates $4.50 each; 1—8" plate $5; 1—9" plate $5.50; 3 Chinese spoons $1 each; 5" teapot and cover $10; old, no handles, 5 small teacups and saucers $2.50 each; 10" platter $8.50; 13" platter, indistinct mark $12; 3 large teacups, saucers, marked China $3.50 each.

Ashburton: 2 egg cups $4 each; 2 wines $4 each; 3 goblets, all different $5 each.

Red Block: covered sugar $12.50; 2 tumblers $6 each.

3 lovely pieces Milk Glass: 1 bowl, Loop and Fan, 7½x5", $15; 2 pedestal cake-stands, 5x2½" high, same as bowl $15 each.

Packing and shipping extra.

HELEN BELCHER
Haworth, New Jersey

1. **6 pearl handled knives,** sterling band $12.
2. **Square covered Canton** vegetable, large size $15.
3. **Pair amber Forget-me-not** footed salts $7.50.
4. **Amber Daisy & Button** "tumbler" hat, rare $12.50.
5. **Pair ruby** open blown compotes, probably Sandwich, approx. 7x5", $18.
6. **Blue Satin Glass** tumbler, Polka Dot design $8.50.
7. **Cranberry Satin Glass** sugar shaker, confetti decor, good top $10.
8. **Lacy Sandwich** large 9¼" "Beehive" plate, RWL Sand. Bk. pl. 136, $15.
9. **Set 6 Royal Berlin** 8½" plates, scalloped basket weave border with gold, all over flower and bouquets, exquisitely colored. 10" cake or sandwich plate to match, a handsome set $25.

Please add Parcel Post expressage.

Lists of Antique Jewelry & Silver available to dealers only. Please send stamp with business card.

HILLVIEW ANTIQUES SHOP

Betsy M. Perley
MONMOUTH, MAINE

Our new shop of 5 rooms in our home, is now open. We hope that many readers will visit us. Directions gladly sent.

Fine low blanket chest, refinished $35. **Pine yarn winder** $7.50. **2 large walnut frames,** with gold liners, old pictures $8, packing gratis. **Old pewter teapot,** cleaned, nice for flowers $6.50. **2 large platters,** Boote, browns, 17½"; Johnson, green edge, $5.50 the 2. **6 knives and forks,** silver plated, never used $8.50. **2—9" bulbous lamp chimneys,** wreaths and festoons on band, scalloped tops $3.50. **Lincoln and Family,** gilded oval frame $6.50. **Bavarian plates** (6), lattice edge, blue windmill center, 5", $7.50. **Iron base lamp,** blue scenic standard, lovely glass font $8.50. **Alger's "The Train Boy,"** 1883, $3. **Poe's Tales,** 1883, $4. **Shakespeare's entire works,** 1 book, binding a bit ragged $4. **Beautiful Canton vase,** 16" high $40.

No defects unless noted. Express collect on heavy objects. Please send sufficient for parcel post. Excess promptly refunded.

PRINTS
At Wholesale & Retail

Indian Tribes, McKenney & Hall's large 1838 edition $7.50 to $20.

Small yachting prints, dated 1850, each $5.

Genuine old bird and flower prints in deep shadow box frames with colored mats, each $4.

Prints of all kinds, maps and signed artists proof mezzotints at very moderate prices.

Generous discount to dealers.

J. W. & H. E. Draisey

(London & Baltimore)
1218 Northview Rd.
Baltimore 18, Md.

LITHOPHANES

Outstanding Example of Lithophane Shade.

This unique shade has 6 superlative 4x8" **white Lithophane panels.** Lamp base is a square white marble column rising from 3 tiers of black marble, 6" square at bottom. **Electrified, ready for use. Height over-all 21".**

Priced at $200.

ART STUDIO — EDMOND BEROUD

Collector-Importer of Lithophanes
7205 Sellers Ave., Upper Darby, Pa.

BOOKS

AGAIN IN PRINT!

"THE SECOND ANTIQUES AND THEIR CURRENT PRICES"

by Edwin G. Warman

NOW ILLUSTRATED!! HUNDREDS of NEW LISTINGS

A completely new and illustrated book that gives up-to-date prices on 270 different patterns in both **clear and colored glass.** Over 7,000 pieces of glass are listed. It also gives present day values on numerous pieces of Historical China, many types of buttons, dolls, mechanical and still banks, music boxes, U. S. Stamps, clocks, lamps, brass, copper, iron, pewter, wooden items, many types of furniture, fine china, fine glass, milk glass, Majolica, Staffordshire figurines, cup plates, bottles and flasks, steins, pipes, toys, toy trains, pottery and porcelain, covered animal dishes and numerous other items.

"THE SECOND ANTIQUES AND THEIR CURRENT PRICES" contains more than twice as many pages as the first book and it is the only book pertaining to Antiques, all kinds, which lists post-war prices. **THE GREATEST, THE LATEST, THE MOST COMPLETE BOOK ON ANTIQUES PRICES EVER ISSUED. Price—$3.00 per copy. Order today for prompt delivery.**

NOW AVAILABLE!

"Milk Glass Addenda" by Edwin G. Warman. A new handbook illustrating almost 600 Milk Glass items other classifiers failed to list. Price **$3.00, and "Milk Glass Price Guide."** A value guide to more than 2000 items plus latest information on reproductions. Price $2. SPECIAL: **Both Milk Glass Books for $4.50 when ordered at one time.**

WARMAN PUBLISHING COMPANY
8 Frankhoover Street, UNIONTOWN, PENNA.

Bronze Stencil Patterns

The 12 stencils, from which these patterns were made, were found in an old New Hampshire barn. Although originally used for decorating Boston rockers, Hitchcock chairs and trays, they are readily adaptable by you for decorating trays, chairs, boxes, chests, etc. Try this popular early American method of rejuvenating your antiques. **Only $2.00 postpaid, for set of 12 patterns.**

"American Decorated Chairs" by Shirley Spaulding Devoe. History of Hitchcock and Pennsylvania Dutch chairs, with complete information on how to prepare and stencil your own chairs. **19 pages $1.00.**

"Early American Decorating Patterns" by Peg Hall. Step-by-step instructions for bronze work, gold and silver leaf, to enable you to decorate trays, tables, chests and screens. 26 full-scale patterns. $5.95 postpaid.

D. BECKER

1378 E. 8th St., Brooklyn 30, N. Y.

Available at better antique and gift shops or write to . . .

Remember Grandma's Lamps?

Beautify your old lamps and preserve their authentic charm with hand painted partly-frosted chimneys. African Violets pictured burst into bloom at the turn of a switch. No. 2 chimney (3" base) fits the standard electric converter. (We can also supply you with the converter - $2.00 each.) Ask for illustrated folder. Dealers send for wholesale prices on letterhead or business card.

CHIMNEY—$3.00 each, postpaid.
(Add 20¢ West of Rockies)

The Village Shop
MARIE DORBANDT
R. D. 5 YORK, PENNA.

WOODCUTS & WOOD ENGRAVINGS: 19th Century American Examples . . .

ARTISTS have claimed that the woodcut, as a medium of expression, lacks versatility. This may be so. But it is equally true that the woodcut as produced in America, from early in the 19th century, displays boundless versatility in terms of subject, aim, and purpose.

HERE are examples of the woodcut from the vast pools of city and town views, historic residences, and pioneering, or "injun-fightin", made from 1836 to 1854. Each of the prints is identified and commented upon in the captions. All examples are prints worthy of framing.

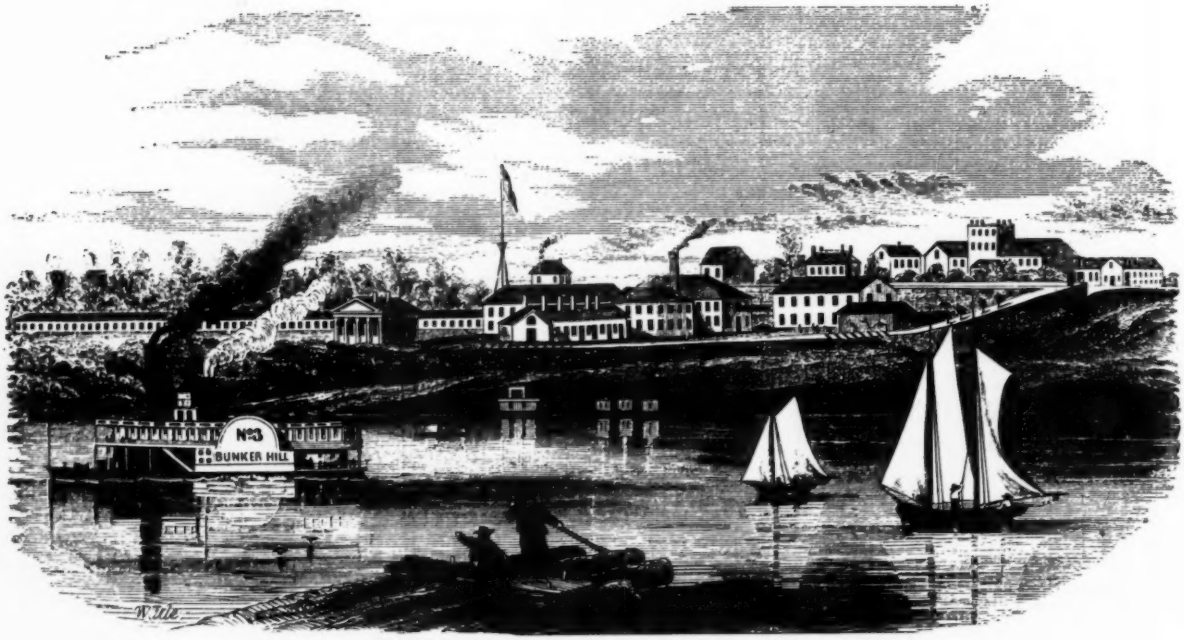

VIEW OF THE NAVY YARD, MEMPHIS, TENNESSEE, FROM THE ARKANSAS SHORE.

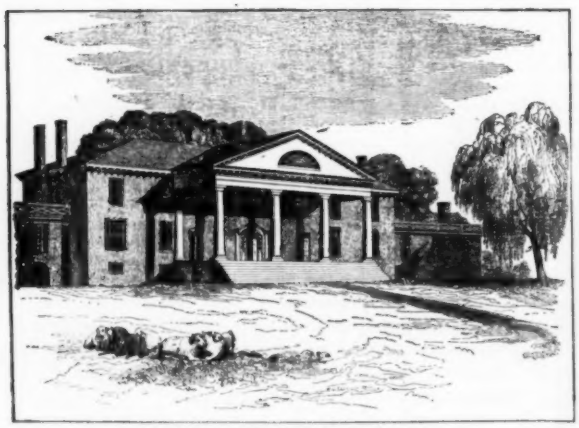

[Late Residence of Ex-President Madison, Montpelier, Va.]

MRS. MERRILL, KILLING THE INDIANS.

Top: The Navy Yard, Memphis, Tennessee, 13¾ x 8½ inches. Woodcut by Wade, 1854. This print is from a weekly periodical and has text printed on the reverse side. *Below, left:* Montpelier, the residence of President Madison. Woodcut 7¼ x 5½ inches, by W. D. Redfield. From Family Magazine, July, 1836. *Right:* Mrs. Merrill Killing the Indians. Woodcut, 7¼ x 5½ inches, unsigned. From Family Magazine, 1839. Both these examples are printed on one side of paper only. When properly treated these prints may be colored as effectively as lithographs and aquatints.

"ECORSE ANTIQUES"

28 Salliotte Rd., Ecorse, Mich.

Iron balance scale, interesting base, double brass arm $12. **Hand wrought iron** foot scraper, harp shape $7. **Enterprise cherry pitter** $3. **Brass:** car lamp, beveled glass, silver inside $6.50; Russian milk pan, 14" diameter, cleaned $12; pair candlesticks, 11" tall, oblong base with pushers $15. Beautifully designed **Milk Glass cased vaseline epergne,** 20" tall, 4 tube, write.

Inquiries invited.

Lois W. Spring

HERRINGBROOK FARM ANTIQUES

Country Way, 4/5th Mi. off R. 3-A

Scituate Centre, Mass.

Rarities in Pattern Glass: Canary flint **Diamond Point** egg cup $18. Opaque flint **Crystal egg cup** $8. Opaque flint **Sandwich Loop** goblet $18. **Cranberry Sandwich Overshot** tumbler $8. **Frosted Hobnail** bulbous creamer, 1½" amber Hobnail band at square top, perfect applied handle $12.50. **Flint spillholder,** Lee's Vic. pl. 78, right $5. **Red Block:** water pitcher $17.50; 6 tumblers @ $5.75. **Sandwich flint glass lamps:** Circle & Ellipse; Sweetheart, $17.50.

MARIE GRIDLEY

50 Fogg Rd., S. Weymouth, Mass.

THIS and THAT of YESTERDAY

Pipe bowl, form of 4" china cat on hand, smoke from mouth and ears, head is hinge top, unusual, write.
Royal Worcester 3¾" creamer, lovely floral sprays on cream $14.
Dedham pottery cup and saucer, Rabbit pattern $15.
Rose jar, complete, terra cotta, disjointed dragon design $8.
Soft paste 1½" mug, black band, floral, splayed handle $8.
Canton 8¾" plate, deep blue $6.

No C.O.D. Postage please or Express collect.

"200 PATTERNS OF HAVILAND CHINA"

Book of 200 illustrations of old patterns. Over 200 pattern descriptions of Three Haviland Companies.

$3.00 Postpaid

ARLENE SCHLEIGER

6854 Minnie Lusa Blvd.

Omaha, Nebraska

East Erie Antiques

912 East Ave., Erie, Penna.

Phone: 4-7494

Gorgeous 12" vase, marked Steuben Aurene 6630, $40. 10¢ for snap. Lovely 12" candlestick, marked **Steuben Aurene** 2956, $22.50.

Green Jasper toothpick, girl's face in flower on 2 sides $6.

Cranberry Inverted Thumbprint celery vase, 4½" tall, blue and white enameled flowers with green leaves $14. Footed salt in **Tiffany,** marked L.C.T. $5.

2 **Haviland soups** in Parabere pattern, each $2. 2—8" plates, same pattern, each $2.

Generous size cup and saucer, hand painted Limoges china, violets with gold handle and trim $5.

Pair Royal Bavarian salt and peppers, hand painted violets, gold top $5. 3 — 7½" plates, blue scenes, marked **Copeland Spode's Italian** Eng., each $2.50.

2 Carnival tumblers, hand painted white cherries and green leaves, each $2.50. **R. C. Bavarian plate, 6",** hand painted yellow and purple violets $1.75.

Transportation extra. Express collect. Parcel post on small items. No C.O.D's.

Leonard's Antiques

3rd floor at traffic light

51 Valley St., Lewistown, Pa.

Wedgwood impress & BWV 317 blue flower pot 2¾", vine swag, groups figures, floral border $10. **Scarce 7¾" Clews plate,** Playing Draughts (Wilkie) $18. Rare **Liberty Bell 11¼" platter,** shell handles, no signers $11. **Scarce glass:** Holly water pitcher, Lee Am. 116, $12.50; Fishscale tumbler $6; Broken Column wine $8. **Crying baby 6"** Parian bust $7. **Miniature Milk Glass lamp,** half shade $18. **Dewey Spanish American** water pitcher $5.50. **Bird & Strawberry:** covered sugar $6; butter $6; spooner $2; creamer (cloudy) $2; lot $14. **Adams Cabbage Rose:** 7" plate; bowls. **Copper Lustre.** Set cream & sugar **Ironstone.**

Postage paid. Write wants.

PETERSON'S ANTIQUES

1010 E. Washington, Clarinda, Ia.

Ruby Thumbprint spooner $6. **Blue Handy lamp** $4.50. **Glow lamp,** red globe $7.50. **Miniature Red Satin** Gone-with-the-wind $22.50. **Westward-Ho** water pitcher $35. **Cactus Caramel** tumbler $4.50. 7 **Daisy & Button** with amber panels sauces, ea. $3.50.

Colored glass mugs, each $6: green, rabbits and twig handle; blue, portraits in medallions; vaseline Daisy & Button with V.

Colored glass punch cups, each $5: amber Daisy Band; blue Daisy Band; blue Hobnail with Ornamental Band.

Carnival glass punch bowl with stand $8.50.

Everything old and perfect.

Sent postage prepaid. Write wants.

The Covered Wagon

P. O. Box 270, Galesburg, Ill.

Blue Two Panel lamp $22.50. **Horseshoe 9"** cake-stand $11. **5 ruby and clear** Box-in-Box sauces, Kamm VI, ea. $4.50. **St. Bernard** covered sugar, Kamm V, $12.50. **7 yellow Daisy & Button** triangle sauces, ea. $2.75. **White milk glass** marked McKee rabbit, split rib base, Lee Victorian 112, $37.50. **Priscilla** spoonholder $4.50; and flaring 8" open compote $16.

FOR YOUR HOSTESS — A SPINNING WHEEL gift subscription — to recall year 'round your happy visit.

KELL-MAR

Box 74, So. Hamilton, Mass.

Phone Ham. 359

Captain's liquor chest, complete, bottles, flask, etc. $65.
Copperplate Chintz quilt, 105x111", Bowl of Flowers pattern.
Festoon collection: plates, compotes, finger bowls, tumblers, etc.
Old marbles: striped, mottled, clear with figures, all sizes.
Child's soft paste lustre tea set; also unmarked china set.
Lavender Jasper barber shop mug and brush, matching handle.
Sandwich Peachblow fruit bowl, 11" diameter, crimped, fluted $30.
9" cranberry Inverted Thumbprint bowl, 3 applied clear curved feet $30.
Fluted ruby bobeches, gold decoration $4 pair; others.
Lenox Belleek sugar, creamer and pot, sterling trim $24.

"ASK . . . I MAY HAVE IT"

Stamp. Shipping extra.

1807 HOUSE

R. D. 2, Farmingdale, N. J.

FA 5-8741

Northwood's Maple Leaf Custard Glass: covered butter, covered sugar, spooner, creamer; spooner & sugar have 3 handles; the lavish gold on this set is almost unworn, the soft green of the leaves is like new, for full description see Kamm 5: 113, set $35.
Caster set, 3 clear blown Daisy & Button bottles in clear glass holder, center of holder is handle, topped with toothpick jar $9.50.
Caster, sugar or jam, blown ribbed cranberry jar, rough pontil, plate on holder like new $12.
Stippled Star: celery $10; open sugar, scalloped top $6.
Moss Rose Ironstone teapot, 9¾" to top of finial, Moss Rose design with bluebells covers both sides, gold trim, a beauty $22.

Stop in when you are at the shore. Our old farmhouse is at Squankum—a short drive from Asbury, Spring Lake, Manasquan, Bay Head, etc.

No C.O.D's. Transportation extra.

JUST A TWIST OF THE WRIST

That's how easy it is to electrify a flat wick oil lamp with a GYRO QUEEN CONVERTER. Size ⅞, $2.15. Size 1⅛, $2. Size 1¾, $2.25. Send 25¢ extra for postage, and packing. 10¢ brings folder showing all converters and how to make lamps from bottles, jugs, vases, etc., and how to electrify oil lamps.

Discount to Dealers

D. P. FISHER, LAMP SUPPLIES

3825F EASTERN AVENUE

CINCINNATI 26, OHIO

JEAN POWELL
258 Euclid Ave., Kenmore 23, N. Y.

Apple green Wildflower creamer $10. **Kate Greenaway** salt and pepper shaker, also toothpick holder, write. **Sewing bird,** dated $7.50.

Hand painted cruet, yellow with deeper yellow roses, beautiful $12.50. **Miniature swan iron,** 2", $3.50. **Deep blue band fruit plate,** 8", band 2", scalloped edge, peach center $4.50. **Lovely old scrap book,** fine condition $6.50.

Demi-tasse. Large rose bowls. Pair **blue Pointed Hobnail** salt and peppers, also sugar shaker, lovely color, write.

Transportation extra. Careful packing.

CUBBY HOLE ANTIQUE SHOP
Myra C. Tinkelpaugh
Cobleskill, N. Y.

Majolica Shell and Seaweed cup and saucer, write.

Pair Cut Glass salts & peppers $5.

Pair Ribbon compotes $20.

5 Onion pattern Cross Swords demi-tasses, each $7.50.

Several pieces Shell and Seaweed, proof condition, write.

The Shopping Wheel
1320 Dale Dr., Silver Spring, Md.

Cruet, 8" cut clear crystal to ruby and matching stopper, German $14. Pair white **Milk Glass dresser bottles,** stoppers match, 11½", $15. **Two Oval Buckle** flint goblets, Lee, $6 each. **Ironstone gravy boat,** 8½ x 4½", pretty $7.50. **Shaving mug,** all white, tiny blue border, patent 1870, marked $4. **White Milk Glass** 7¼" plate, lattice Forget-me-not border $4.25. **4-bottle caster,** resilvered $19. **Round spice box,** tin, 6 containers $4.50.

Stamp please. Shipping extra.

LOUISE M. TILTON
Perryville Road
Rehoboth, Mass.

Pair miniature brass candlesticks, 3½", $5. **Iron match box** to hang on wall, 4½x4", $4.50. **3-piece Staffordshire set:** centerpiece, 2 swans in front of tree trunk, 4½x4", 2 side pieces, small swan with tree in back, 3½" high $25. **6 earthenware floral bone dishes,** scalloped edge, slight discolor @ $1.25, or lot $7.50. **Caramel Glass lamp,** 9" high, clear font, Rose & Bead design $17.50. **Toy iron stove,** 7x6x3¾" high $10. **Vaseline Inverted Thumbprint** syrup $12.

Shipping charges extra, all items guaranteed.

Cottage Pine Bureau's
Stripped and crated

INQUIRIES INVITED

Four drawer panelled end — $30.00
Four drawer plank end — 35.00
Three drawer panelled end — 30.00

HANK GRAVBELLE SALES
603 Bridge St. Lowell, Mass.

Shipped Express or Freight Collect. No COD's.
Express yourself clearly to avoid errors.

Garrison Hill, Antiques
THE CURRAN'S
757 Central Ave., Dover, N. H.

Pair blue Spanish Lace Barber Bottles. **Milk Glass bottle,** Warman pl. 65-A. **Pr. blue Milk Glass** salt & pepper shakers, pewter tops. **Lustre pitcher,** House pattern. **6" round Limoges** plate, violets. **Quaint blue porcelain** plate and pitcher, England. **Wooden butter molds; lemon squeezer.** Small **smoke bell,** deep blue edge. **Embroidered framed mourning picture,** dated 1827. Unusual **trivet. Tin skating lantern. Satin rose bowls. Case glass baskets. Finger bowls. Sugar shakers.**

Aladdin's Lamp Antiques
6 Covert, Port Washington, N. Y.

Bellflower goblet, flint $7. **Dewdrop & Loop** sugar and creamer $8.50. **Hobnail** tumbler $4. **Beaded Grape Medallion** goblet $3. **1000 Eye:** bowl, 8", $7; butter cover, 3 knob. **Buckle & Star** spooner $2.50. **Finecut & Panel** amber water set $32. **Saxon** 12" platter $6.50. **Honeycomb** goblet $4. **Finecut** honey amber clover leaf tray $10. **Custard** pitcher, Chrysanthemum $10. **Holly** water pitcher $12. Several pieces of **Hairpin, Honeycomb** spooner $2.50. **Triple row Forget-me-not plates,** others.

Write wants. Shipping extra. Stamp please.

DEALERS ATTENTION
Free Lists

I am again compiling mimeographed dealers lists of antique china, glass and bric-a-brac. A post card with your name and address will bring these lists to you. They are free. However, stamps are appreciated.

If you are planning a buying trip to Ohio, include Sidney, as I also carry a complete line of furniture priced for dealers. Write wants.

OLD WILLOW ANTIQUES, Wm. D. Quinn,
709 Main Ave., (U.S. Rte. 25) Sidney, Ohio

VILLA N. COWAN
North Main at Fifth Street
Bentonville, Ark.

Gone-with-the-wind lamps: 25" tall, 4 lion's heads on base and ball shade, hunting scenes between, green $60; 27" tall, natural colors, snow scenes, clouds, etc., elegant $75; both lamps expertly wired top & bottom. **Teapot, sugar and creamer, Old Paris,** gold band $50. **Black amethyst** cracker jar, bright flowers enameled, fine silver band, lid and handle $18.50. **Cosmos Milk Glass** butter dish $20. **Pair Rose Medallion** vases, old, 8" $27.50.

Transportation extra—Careful packing.

Hill Top Antique Shop
MRS. J. W. HUTCHINS
816 S. MERIDIAN, PORTLAND, IND.

Collectors of choice signed glass! Many rare pieces of Galle, Daum Nancy, Opaline Bristol, choice Satin Glass. **Very rare pitcher** in Bohemian Satin, write for colored photo.

Want Amber Holly
Stamp please.

Buy with Confidence — at "Hill Top"

THE BLUE CRADLE
Cumberland Center, Maine

(Above is mailing address. Shop is at West Falmouth.)

Deep blue windmill scene platter, 14½" and proof, covered vase mark, Delft, Germany, (Rosenthale) $18. **Unmarked rolling pin,** blue windmill scene $12. **Rare toothpick,** blue boar on flat car, very minor chips $10. **In ruby and clear glass:** Loop and Block butter $10; creamer $8; spooner $5; miniature Button Arches souvenir creamer $2.50. **4 Gold Block** (like Red Block) mugs, each $2.50.

Transportation extra. No C.O.D.

AVALON J. LARSEN
148 Prospect St.
Assinippi, Mass.

Ironstone octagonal 4-quart soup tureen, cover and tray, Jas. Edwards Chateau pattern, medium blue on white, very impressive, 1 handle expertly repaired, barely noticeable $50. **Canova covered vegetable,** medium blue on white, handsome rosebud finial $18. **Commerce** covered vegetable, purple on white $18. Several **pudding molds** $5 each.

No C.O.D's. Stamp please. Shipping extra.

Charlotte Kalbfeld
Box 147, Sacandage Park, N. Y.

Beehive Austrian vase, 10", cone shape, classical figures $22.50. Gold footed & trim **Custard Glass** spooner $4.50. **Framed sampler,** "Dare to do Right", 22x10", $3.50. **Blue and white Onion** type funnel $2.50. **U.S. Mail box** penny bank $2.75. **Black and white washbowl,** pitcher and covered soap, "Chestnut Time" $6.50. **4½" green and white Jasper** plaque, classic figure $6.50. Large oval covered **Ironstone Wheat pattern** dish, Livesley & Powell Co. $10.

Lists on request.

Contents of Antiques Shop For Sale

Cut glass, china, bisque, paintings, bric-a-brac, Limoges dinner sets, phonograph records, bronzes, silver tea sets, antique jewelry, rings, earrings, bracelets, crystal chandeliers, curios, beer steins, pressed and colored glass.

SEND $30 FOR OUR TRIAL ASSORTMENT OF OLD GLASS AND CHINA.
WE PAY ALL POSTAGE AND INSURANCE
Sold on a 15-day money return guarantee.
EVERYTHING GUARANTEED OLD.

JOE ARKIN
4195 Third Ave., Bronx 57, N. Y.

CARRIE'S GIFT SHOP
Cor. 18th & Main, Rte. 25
Corbin, Kentucky

LAMPS—PERFECT

Electrified, Gone-with-the-wind, copied shades: 22" Colonial girl, pastel blue and pink $30; 19" apple blossoms $20; rebrassed, double wired. **Rayos:** wall type $18; original green cased shade $20, both rebrassed. **Pair Aladdin,** glass amber and clear $16; with new clear shades $22.50. **14" brass lantern** $12.50. **Not wired:** 10" Bubble, clear glass $8; small clear glass, No. 1 or No. 2's, $2.50 and $2.50.

Shipping extra. Inquiries appreciated. Stamp.

DIRECTORY
ANTIQUE DEALERS

For Travelers

$1.50

U.S. and CANADA by STATE & CITY

At Your Antiques Shops or Direct From:

Edward C. Washer

628 Montgomery St., San Francisco 11, Calif.

Old Sugar KEELERS

You can find a dozen uses for these delightful old-style wooden sap buckets, all original. Pine, hickory hoops, a few with metal hoops. Heights vary from 9" to 12". Grand for wastebaskets, magazine holders, woodboxes, etc. All are in the rough. $2 each. 3 for $5. Postpaid if check accompanies order. No packing charge.

18TH CENTURY HARDWARE CO.
LIGONIER, PENNA.

ANTIQUE SHOP
Zion Hotel, Zion, Ill.

Ridgway's Gainsborough: 11 — 9" plates, ea. $4; 11—4½" sauces, ea. $2; covered oval tureen, lid chip $8.50; gravy boat $5; covered butter dish $7.50, sold as a set $70. 7-piece **blue pastural scene** steak set $65. **8 fish plates,** hand painted French, all $10. **Soup tureens:** beautiful blue and white $35; Haviland, roses, pink and yellow $25; Haviland, green and gold Conventional $15; Ironstone, brown flowers $15. **8 pewter wines** $10. 2-piece **Pressed Glass punch bowl** $6.50. 2-piece **orange glass fruit bowl** $5. 12 assorted **salt dips,** all clear $5. **6 Haviland soup dishes,** the lot $5. **Pearl Handled:** 6 fruit knives $15; 8 luncheon knives $15.

Postage for reply. Transportation extra.

Ice Pond Farm Antiques
East Arlington, Vermont

Lattice goblets, (3), $3 each.
Early sewing machine, small, hand crank, original flower decoration, attachments $5.
Apple parer, patent 1872, working order $3.50.
Pink quilted Satin Glass cookie jar, needs resilvering $12.50.
Cherry stoner, "Enterprise", 1883, $2.50.
Paneled Forget-me-not high covered compote, beauty $10.

Transportation extra.

Come see us!

EDITH BURI
441 N. Main, So. Deerfield, Mass.

Onion pattern: meat pounder, collander, scoop, masher, muddler and star whipper with wooden handles; tall bottle and stopper; fruit knives and forks.

Mary Gregory barber bottles, green with white enamel decoration $35 pair. **Lowestoft** cup and saucer $15. **Gold Medallion** 6" teapot $15.

Three Panel lime green 8" lamp base $20. **3 Whiting & Davis** mesh bags, gold and colors $5 each.

Large Staffordshire hen on nest $48. **1864 Godey's Ladies Magazines** $1.25 each. **Pair 5" Rockingham poodles** $45.

Braided rug, new wool, 8x10', $175; also smaller size.

Cementique

MIRACLE CEMENT FOR ANTIQUES

Mend Wood, China, Glass, Stronger Than New

$1.00 PER BOTTLE POSTPAID

▶ Money Back Guarantee ◀

Dealers - Write for Attractive Offer

ANTIQUE CORNER
807 E. Jefferson Blvd.
SOUTH BEND 17, INDIANA

OHIO SHOP FOR SALE

Owing to the death of my husband, our large home from which our antiques business has been carried on for the last 15 years is now for sale. A well established business and stock, and one of the best constructed houses in Ohio is now offered at a ridiculously low price—or the home is for sale without the antique stock. **Wonderful schools and churches** are in this town, a good Chamber of Commerce and fine people for neighbors. **Please write:**

MRS. NEAL P. WADDELL
543 S. Washington St.
Greenfield, Ohio

McDONALD'S
Box 604, Geneva, N. Y.

2-drawer cherry stand, painted white, good structurally, 21¼x17½", $25. **Rectangular white marble top walnut stands:** 18½x27", good rough, cut corners $22; 20x28½", clover leaf corners $25. **Rectangular gray marble top** walnut stand, 29x18", stretcher base, unusual $20. **Oval white marble top** walnut stand 29 x 23", $37.50. **Walnut commode,** 1 drawer, 2 doors below $15. **Cherry crib** (baby), 50x21", 25" high, on rockers, turned spindles and legs, nice one $18; another, similar, I think soft wood $12. **Plank seat bar chair** $10. **Arrow back** plank seat chair $10. **Child's bed** $5. **Child's dresser,** 3-drawer, mirror $5. **Dutch cradle,** pine, 44x14", $10.

All good rough as found. Photos. No C.O.D.

The Treasure Chest
Coventry Centre, R. I.
"Filled from R. I. & Conn. Attics!"

Chop plate, 11¾", hand painted bluebirds, Victoria Austria $5. **Pr. 8¼" blue vases,** early, blown pontil, fluted ruffled edges, bulbous base $8. **6 player piano rolls,** vintage 1920, $2. **6—8½" fine china plates,** hand painted scattered flowers $6. **6 crystal paneled punch cups** $5. **Sterling silver** cream pitcher, Paul Revere style, J. E. Coldwell & Co., monogram $12. **Ladle,** Mother of Pearl bowl, picture handle, man in powdered wig $4. **Nice old pr. opalescent Sandwich** tie-backs, 4½" dia., pewter shanks, not alike though bought together $12. **Swiss music box,** 2 interchangeable rolls, perfect running condition, write.

Shipping extra.

OLD GARRISON HOUSE
R.F.D. 1, Rte. 62, Concord, Mass.

Hand painted pin tray, leaf form, lovely $4.50. **Demi cup and saucer** "pearl" lustre, gold $5. **Cranberry** pickle caster, Thumbprint $25. **Clear to ruby** tumblers, 2, each $5.50.
Ironstone mug, Davenport $4.50. **Ironstone,** fruit knob gravy $6.50. **Late Sawtooth** sauces, square, 6, each $2. **Daisy and Button** rectangular dish $6.50.
Iron match holder $4.50. **Tin comb case** $4.50. **Pull toy,** horse, platform, etc. $15.

Stamps. Authentic only. Shipping extra.

MRS. SARAH C. WINSLOW
2098 Pawtucket Avenue
East Providence 14, R. I.

Pine coffee grinder, 6½x6½x7" with drawer, excellent condition, refinished $6.75. **Finecut and Panel** oblong platter $5. **Cabbage Rose** open sugar $3.75. **Shell and Tassel:** square; oval bowl, 10x5½x3", $6. **Goblets:** Egyptian $5; New England Pineapple $7; Powder and Shot $4; Early Harvest Blackberry, Mill. II:46, $6.50; Iris buttermilk, Mill. II:37, $3.50. **2 Barberry** egg cups, each $3. **Gooseberry** tumbler, Lee 166, $4. **Nailhead** 9" plate $4.75. **Paneled Grape** water pitcher, Lee 64, 8¼", $7. **Heart and Thumbprint** banana dish $7. **Meissen tea strainer** $5. **China Dolphin ring tree,** violets, gold, decoration, 4", $5.25.

Transportation extra.

ANN E. MAHER
3320 LERCH DRIVE, BALTIMORE 14, MD.

Hobnail water pitcher, Thumbprint base	$9.00
Picket water pitcher	11.50
Cut Leg cruet, 6¾", original stopper	5.00
Hamilton goblets, 3, each	6.50
Snail goblet	4.75
Green Lion's Leg bowl, 4 sauces	23.75
Ribbed Opal toothpick holder	3.75
Hobnail hat, vaseline	5.75

THE OLD HOUSE
Buzzards Bay, Massachusetts

2 Plume sauce dishes, square, each	$2.00
Scalloped Lines egg cup	3.00
Ribbed Sawtooth creamer	3.50
Strigil milk pitcher	3.75
Palmette goblet	4.50
Beaded Loop platter	4.50
Ribbed Sawtooth covered sugar bowl	5.00
Cape Cod 10" plate	7.50
Yellow Daisy and Button Thumbprint tumbler	5.50
Milk Glass 8¼" Basket Weave plate	5.50
Ruby Pleating creamer	6.50
Cranberry Inverted Thumbprint sugar shaker	8.75

Transportation extra. No reproductions.

PEARL BRADLEY HENSHAW

ENGRAVINGS: American Portraits by Du Simitiere of Philadelphia 1766-1784

PIERRE Eugene Du Simitiere, born at Geneva, Switzerland, 1736, came to the Colonial city of Philadelphia, 1766 and was so thoroughly accepted for his talents and graces that he was elected to the American Philosophical Society, 1768, and curator in 1777. He died at Philadelphia, 1784. He was a contemporary of all the great men of his day and age within our Colonial and Revolutionary scene. As an artist, he made drawings or paintings, portraits or miniatures, of generals and statesmen. The documentary relics of this important portraitist, landscape painter and cartographer are preserved in the vaults of the Library Company of Philadelphia.

In 1781, Prevost, of Paris, published "Portraits des Generaux, Ministres, et Magistrats qui se sont rendu celebres dans la Revolution des Treize Etats-Unis de l'Amerique Septentrionale" featuring twelve plates from life drawings by Du Simitiere. In 1783, W. Richardson of London published "Thirteen Portraits of American Legislators, Patriots and Soldiers" engraved by B. Reading. Within five days of this work was pirated by B. Wilkinson of London, with engravings by B. B. Ellis. But the Wilkinson issue contained only twelve plates, as did the French publication. Richardson published thirteen, the thirteenth being the great patriot who finally turned traitor, Benedict Arnold.

These engravings, on sheets approximately 8½ x 11 inches, display profile busts in ovals 2¾ x 2¼ inches, with name of each famed man, captioned "Drawn from the life by Du Simitiere in Philadelphia" and, in the Richardson issue bear the publisher's line and date, May 10th, 1783. The engravings are in stipple, printed in a bistre brown. The importance of these portrait engravings as a source of American portraits is evidenced by their continued use as illustrations in American biographies and histories. Seldom are the portraits found in their original state, of bound portfolio. Practically every copy of the volume has been broken up by print sellers and antiquarian dealers. In recent years the portraits, generally framed, have been sold at from $10 to $25 and have been cherished by collectors. A complete set of the Richardson issue, in original paper covered boards, is owned by Rockwell Gardiner, Long Ridge, Connecticut. This copy is the source of the following textual listing, and complete pictorial display of the 13 portraits:

1. General Washington
2. General Baron De Steuben
3. Silas Deane
4. General Reed
5. Governor Morris
6. General Gates
7. John Jay
8. W. H. Drayton
9. Henry Laurens
10. Charles Thompson
11. S. Huntingdon
12. I. Dickenson
13. General Arnold

All thirteen of the engravings in the now rare "Thirteen Portraits" published by W. Richardson of London, 1783. All of these portraits were done from the life, by Du Simitiere, during the Revolution, while Continental Congress was meeting in Philadelphia, 1776-1780. The one portrait lacking in all publications of this series other than Richardson's is that of Benedict Arnold, shown at left. The sequence of portraits here is, from top to bottom, left to right, precisely that given in the text.

Place your shop before the eyes of the year round travelers. The 'Antique Buy-Ways' of THE SPINNING WHEEL is their guide to you. $10.50 for 12 months listing (no less than 12 months accepted). Your name, street or route numbers, and ten additional words of your own choice describing your merchandise. Not to exceed four lines. No change of copy allowed, except address. Cancellation after first insertion not refundable.

ARIZONA

Tucson: ZELLE ANTIQUE SHOP, 724 E. Third St. Brass, china, glass, decorative accessories. Phone 22322. Zella C. Griffin. 653

ARKANSAS

Bentonville: VILLA N. COWAN, North Main at 5th St. Gems of yesteryear: china, glass, bric-a-brac. Discount to dealers. 553

Eureka Springs: BRACKEN RIDGE ANTIQUES, Highway 62 West. Fine line authentic antiques, glassware, bric-a-brac. 653

Mountainburg: THE ARKANSAS TRAVELER. Arkansas' largest exclusive antique and gift shop. Fine china, glass, lamps, furniture, etc. Dealers welcome. 553

Springdale: KENNAN'S ANTIQUES, Hwy. 71 So. Phone 2009. Open weekdays and Sundays 9-5. Closed Thursdays. Gen. line, large stock, wholesale, retail. 653

CALIFORNIA

Boulder Creek: THE TREASURE CHEST, Antiques, Hwy. 9, just north of town. Collector's items. Come in and see what grandma threw out. 653

Fresno: THE CONNOISSEUR, 68 Olive, ½ mile east 99 Highway. Afternoons Monday through Friday. Turn at El Rancho Motel. 653

Lodi: PSALMIST'S CUP, Antiques Shopping Service, 1129 S. Church St. All the Victorian collectibles. Choice glass, china and furn. items. Mrs. Peter Verkuyl. 253

Magalia: THE TRADE WELL. Interesting old landmark 5 miles north of Paradise. China glassware, miscellaneous antiques. 1152

North Hollywood: THE MORSES, 5505 Laurel Canyon Blvd., Sunset 31225. Pilgrim, Colonial, pioneer antiques, pewter, early lighting devices, Windsors. 653

Pasadena. THIS & THAT SHOP, 3664 East Colorado, U. S. 66. Write your wants. Specializing in china and colored glass. Dlr's. welcome. Peggy Mathony. 153

Redlands: MEMORY LANE ANTIQUES, Hwy. 99 at Fern Ave. 653

San Carlos: RUTH K. WOOD, 1765 Elizabeth St. Chiefly mail order. Large collection early pattern glass. Write wants. Lytell 3-0170. 653

San Francisco: OLD TOWN SHOP, 351 Divisadero St. China, glass, bric-a-brac, Bisque, dolls, furniture. Unusual collectors items. 753

Santa Barbara: HARMONIE HOUSE ANTIQUES, 2019 State St., on the way to the Mission. Open evenings and Sunday. Dealers welcome. 653

COLORADO

Estes Park: SIECK & FIND ANTIQUE SHOP, 5 mi. E. of Estes Park in Big Thompson Canyon. Collectors & Dlrs. inv. Gen. line antiques, jewelry. 453

Idaho Springs: LEA'S ANTIQUES & GIFT SHOP, Lea Robinson, East of city limits. 653

CONNECTICUT

Bridgeport: THE LITTLE SHOP, 1385 Iranistan Ave. Old Glass, China, bric-a-brac, collector's items, gifts. Hand painted items. 453

Killingworth: CEDARCROFT ANTIQUES, Parker Hill Rd., 500 ft. off R. 81, centrally located from New Haven, Middletown, Hartford. Antiques of Merit. 553

Old Saybrook: THE WILSON'S, Jane and Gresham, Old Post Road and Hammock Road. General line. 353

Wapping: THE BARN ANTIQUES, Bertha Hevenor, Rte. 30. Large stock china, glass, etc. From Rte. 15 turn off at Buckland and look for sign Wapping. 653

DELAWARE

Bear: BEAR ANTIQUES, Route 40. Finest in glass, portrait plates, objects d'art, brass, copper, some furniture. Dealers invited. Stamps please. 653

Dover: The PIE CHEST, Hwy. 113. Antique, "Goodies". Fun to collect, and pleasant to live with! 653

New Castle: NONE SUCH SHOP, Old Town Hall. Antiques and accessories in colonial setting. Custom made lamp shades. 453

FLORIDA

Palm Beach: TREASURES & TRIFLES, 301 Hibiscus Ave., nr. Royal Palm Way. Phone 4280. Antiques and decorative accessories. 653

St. Petersburg. Don't miss **SUNDIAL BAZAAR,** Florida's Colony of Shops, 5900 Fifth Ave., N. Home of the Free Antique Show and Exhibits. 153

GEORGIA

Columbus: ELLEN WORRALL, 1120 First Ave. Furniture, glass, Dresdens. General line. 553

ILLINOIS

Bloomington, ARENDT ANTIQUE SHOP, 1009 South Center. Pattern and colored glass, antique furniture, china, etc. 353

Danville: BROWN'S ANTIQUE SHOP, 2809 E. Main St., U. S. Route 136, Phone 965. Choice china, glass, lamps, furniture, etc. 653

Kirkwood: MRS. ROY VAN RIPER, ¼ mile East Hwy. 34 at Texaco Station. 653

Mount Sterling: MISS BERTHA M. SMITH, 304 West North St., 1 block north of U.S. Hwy. 24. China, glass, bric-a-brac, lamps, miscell. items. 653

Peoria: CURTIS ANTIQUES, 810 Hamilton Blvd. General line of antiques. Dealers welcome. Six blocks from loop. 753

Robinson: MILLERS ANTIQUE SHOP, 710 N. Cross Street, P. O. Box 293. Home full of choice antiques. Open daily. Write wants. 1052

Waukegan: MRS. CLIFFORD S. BREWER, Junction Highways U.S. 41 and Illinois 42A. General line. 653

INDIANA

Anderson: THE WOOD HOUSE, 2303 E. 5th St., 1 block E. of By Pass 109. Phone 2-8186. Gen. line. Buy, sell, repair mech. banks. Closed Wed. Sun. Holidays. 653

Mitchell: HOP'S ANTIQUES & ODDTIQUES, 714 Warren St. Ph. 78R. Open Sat. Sun. and holidays. Furn., lamps, clocks, china, glass, coverlets, etc. 553

Peru: McILRATH'S ANTIQUE SHOP, 162 N. Fremont St. Fine old glass and china. No reproductions. Good hunting. 952

Plymouth: GEORGIA C. BOGGS, 1¼ miles north on Hwy. 31, R. R. 1. 653

Terre Haute: COUNTRY COTTAGE ANTIQUE SHOP, R.R. 5, Box 206, 7 mi. E. of Terre Haute on Hwy. 40. General line. choice items. Open daily. Write. 453

Union Mills: REMEMBER WHEN ANTIQUES, Box 45, Mary Scurlock, Prop. Lamps. Cut Glass, silver, china, pattern glass. Dealers welcome. 653

Warsaw: MRS. ERNEST E. HULL, 1520 E. Center Street on highway 30. General line of antiques, no sign. 653

IOWA

Council Bluffs: McCARGAR'S ANTIQUES, 515 E. Pierce St. Fine China, Satin, overlay, colored glass. Closed Tuesdays and Fridays. 852

Davenport: TOWN AND COUNTRY ANTIQUES, 111 West Fourth St. Large stock of glass, china, furniture and lamps. 753

Des Moines: HAUGH'S ANTIQUES, 3703 Hubbell Ave., Hwys. 6 & 65 at E. 37th St. General line. Closed Monday. To see our shop is worth a stop. 453

Des Moines: THE WHAT-NOT SHOP, 1512 Sixth Ave. Largest stock authentic antiques in Iowa. Write your specific wants. 753

Storm Lake: GAY NINETIES ANTIQUES, 220 Russell Street on Highways 5 and 71. 1152

KANSAS

Beloit: "REMEMBER" COLLECTOR'S PARADISE, 3 blocks north, 12 west of Court House. Largest stock in Middle West. Retail and wholesale. 653

Hutchinson: AT THE SIGN OF THE TEAKETTLE, 206 West 8th. General line choice antiques, reasonably priced. Call or write wants. Phone 2437W. 653

Independence: MARTHA'S ATTIC, 1316 N. Penn, Hwy. 75. First door north of Dairy Queen, Furniture, glass, china, dolls, lamps. 653

Manhattan: ENGERT'S ANTIQUES, 1307 Poyntz Ave., Hwys. 24 & 40. Furniture, chandeliers, brass, iron, china, glass, lamps. Collectors & dlrs. welcome. 653

Newton: CRANDALL'S ANTIQUES, 2215 Main St. Very large stock of fine antiques, collector's items and accessories. 653

Newton: DORIS KELSO'S ANTIQUES, 206 Main on Highway 81. Pattern glass, china, furniture, etc. After hours call 1261. 852

Phillipsburg: GOOD'S UNIQUE ANTIQUE SHOP, Highways 36 and 183. Downtown. Attractive. Large stock desirable items. Shop here. Write wants. 253

KENTUCKY

Covington: J. E. NEVIL, 2700 Dixie Hwy. 6 mi. S. of Cincinnati, U.S. 25 & 42. Furniture, china, glass and collector's items. Wholesale and retail. 253

Maysville: TRAIL'S END ANTIQUE SHOP, Irene Cochran. 653

Richmond: LITTLE EAGLE ANTIQUES, 344 West Main St., opposite Post Office. General line antiques. Tel. 710. 753

MAINE

Auburn: FAIRVIEW ANTIQUES, Marshall Ave. Glass: Satin, Burmese, Cameo, Colored, Pattern Early China, Figurines, lamps. 1152

Brunswick: SMITH'S, 147 Pleasant St. Rt. 1, next to Plymouth-Dodge Agency. Specializing in China, Glass, and Primitives. 852

Camden: W. J. FRENCH, 10 High Street. Wholesale prices. Especially Early New England furniture. 653

Farmington: FOSTER'S ANTIQUE SHOP, 5 South St., R. 2, Colored & pressed glass, china, lamps, lamp adapters, furn., books. Collectors & dlrs. inv. 653

Kennebunkport: OLD EAGLE BOOK SHOP, Copelin & Rosamond Day, Maine Street, Route 9, Old glass and china. Books new, old and out of print. 952

MARYLAND

Baltimore: BRASS TOWNE, 219 W. Mulberry St. Antiques in general. Specializing in brass and copper objects. Dealers invited. Le-8284. 553

Baltimore: VIRGINIA E. BROOME, 2862 Harford Road. Specializing in reproduction glass shades of all types. Wholesale prices to dealers. 653

Baltimore: J.W. & H.E. DRAISEY, 1218 Northview Rd. Prints, maps, mezzotints. Wholesale & retail. Framing. By appointment only. Tel. No. HO 3792. 753

Baltimore 1: J. HARRIS & SONS, INC. Antique Curio Shop, 873-875 N. Howard St. Since 1895. Large stock New Eng., Penna. furn., china, glass, brass, guns. 653

Baltimore 2: NULL'S ANTIQUE SHOP, 1014 Hillen St. Established 1897. Choice antiques. Furniture, china, large collection of pattern glass. 653

Buckeystown: THE RED SLEIGH, Highway 15, H. N. Hicks. Exceptionally fine general line, furn., china, glass, etc. 653

Elkton: THE EARLY AMERICAN SHOPPE, 174 East Main St. Treasures from the past. Phone 652-W. 1152

Frederick: ANDERSON'S ANTIQUE SHOP, 706 Vernon Ave. Between East 7th & East 8th Sts. Wholesale and retail. Phone 2580. 753

Frederick: DRONENBURG'S ANTIQUE SHOP, 200 W. Patrick Street on routes 40 and 340, near Barbara Fritchie House. 453

Frederick: SULLIVAN'S, 2 miles East on Rte. 40, near historic Jug Bridge. A little of everything. Wholesale and retail. Open weekdays and Sundays. 852

Hagerstown: BECKLEY CABINS & ANTIQUE SHOP, R. D. 2, 2½ miles S. on Rte. 11. P. O. address—Williamsport, R. D. 2, Md. Pattern Glass. Specialties. 553

Hampstead: WM.O. & CORA SCHAEFER, north on Md. Hwy. 30. Collectors and dealers welcome. General line. 653

Union Mills: HOLLINGER'S ANTIQUE SHOP. 7 mi. S. Littlestown, 7 mi. N. Westminster. U.S. Rt. 140. Antiques—bought and sold. 353

Upperco: NICODEMUS ANTIQUES, Rte. 25, Falls Road, 3 mi. North of Butler. 16 mi. from Baltimore City line. Antiques bought and sold. 952

Urbana. MRS. H. A. PICKERING, 6 mi. S. Frederick, Rte. 240. Large collection fine furniture, china, glass, prints and paintings, brass, copper, guns. 153

MASSACHUSETTS

Assinippi: HERBERT H. BOWLES, Line House Antiques, Rts. 3 & 123, direct Cape Cod route. Large stock authentic pattern glass, early china, furniture. 453

Beverly: THE PORTERS, 42 Washington St., Route 127. Very large stock glass, china, furniture, primitives. Open year round. 253

Boston: THE BOSTON ANTIQUE SHOP, 63-A Charles St. Dealers in pewter, plated tea sets, Meissen Onion, Canton and Rose Medallion china. 653

Brimfield: LIFT THE LATCH ANTIQUES, Miss K. E. Bassett. Mass. Hwy. 20. Early Americana. Retail and wholesale. 653

Buzzards Bay: PEARL BRADLEY HENSHAW, The Old House, Head of the Bay Road. Pattern Glass a specialty. 553

Dennis Port: TRYPHOSA BASSETT HOUSE, Depot Street, North. Open Apr. 1 to Nov. 1. General line, Currier & Ives prints & colored glass especially. 852

Framingham: TURNPIKE ANTIQUES, 381 Worcester Rd., Rtes. 9 & 126. General line fine china, glass, furniture, primitives. 653

Haverhill: GUERIN'S ANTIQUES, 47 Haseltine St. 653

Oxford: BLACK LANTERN, ANTIQUES, 15 Water Street, just off Route 12. Open year round. 852

Petersham: ARNOLD N. JOHNSON, 1738 House, Junc. Hwys. 122-32. Furniture, glass, china, primitives, books on antiques. Specializing in the unusual. 653

Southbridge: LIB & LEM'S, 125 High St., Glass, china, furniture all ages, wholesale and retail. 653

South Deerfield: PIONEER VALLEY SHOP, Edith & Bill Burt, 441 N. Main St., Old Rts. 5 & 10. Fine china, glass, furniture & wool braided rugs. 753

South Sudbury: ALLEN'S COUNTRY STORE, Highway 20. Antiques, gifts, imports. Open every day. 553

Waquoit: THE OLD HOUSE. 553

Wellesley: WELLESLEY ANTIQUE SHOP, 34 Church St. Dealers in pattern and colored glass, Staffordshire, Lowestoft, French china, metals, furniture. 553

West Falmouth: THE RED BARN, Highway 28. M. E. Bourne. 653

Westfield: THE LITTLE RED HEN. Old Feeding Hills Rd., off Rt. 187. China Bric-a-brac. Open evenings and Sundays. April 1 to November. 353

Whatley: THE RED BRICK SCHOOLHOUSE, Frederick A. Adams, Prop. Hwys. 5-10. Open daily except Sundays. Genuine antiques, restoring. 653

MICHIGAN

Bay City: KUNZ HOBBY SHOP, 523 Marsac. Choice lamps, china, bisque, glass, unusuals. Reasonable, satisfaction guaranteed. Dealers lists. Mail orders. 1252

Eaton Rapids: FLORENCE O. LEE, 625 Michigan St. 653

Kalamazoo: CROSSROADS ANTIQUES, Rt. 8 on U.S. 12, 11 mi. west of Kalamazoo. Antiques of all kinds bought and sold. Stephanie Cosley. 653

Plymouth: MERTIE D. ALEXANDER, 37517 Ann Arbor Rd. 19 miles west of Detroit on Rte. 12. Large stock of authentic antiques. Discount to dealers. 553

Plymouth: KEGLER'S SADDLE GROVE, 35800 E. Ann Arbor Trail, phone Livonia 2805. Antiques, furn., farm bells, Pressed glass, Milk & Colored, china, lamps. 453

Saginaw: OTTO KUNZ, THE LAMP MAN, 1643 Avalon. Anything and everything in old lamps. Nice glass and china too. 1052

MINNESOTA

New Ulm: SOLVEIG GISLASON, 700 North State Street. General line, interesting pieces. 653

St. Paul 2: MILDRED CRUMLY, 245-247-249 West 7th Street. Extensive stock, unusually fine general line, furn., china, glass. Carefully selected. 653

Waseca: WILL'S ANTIQUES, 924 Third Ave. N. E. Large stock, china, glass, furniture. Specialize in lamps. Discount to dealers. Open Sundays. 653

MISSISSIPPI

Natchez: HOOKS ANTIQUES, 205 N. Canal Street. China, glass and furniture from the old South. Discount to dealers. 653

MISSOURI

Gerald: WILLIAM GOETZ, 62 miles west of St. Louis, Hwy. 50. Furniture, glass, china, lamps, guns, etc. 653

Kansas City: THE VICTORIAN SHOPPE, 4025 Troost Avenue. Glass, china, miscellaneous antiques, gifts. Visit us. Write wants. 653

Monett: LUCILLE TITUS WILLIAMS, Highway 60 East. Press the latch on our "Dutch Door" for antiques Grandpappy brought to Ozarks. 1052

Osage Beach: NORMANDY ACRES ANTIQUES, Hwy. 54. Fine old glass and china. Dealers welcome. Open year round. Ray and Betty Hazell. 1052

St. Clair: HILLIARD'S DOLL HOUSE, 2 miles West St. Clair, Hwy. 66. Glass, china and dolls bought and sold. Dealers list welcome. 1052

St. Joseph: MARION BURTON, 1302 Ashland Avenue. One of the largest stocks in the Mid-West. 653

St. Louis (23), COLONIAL ANTIQUE & GIFT, at Mehlville Hwy 77. Furniture, lamps, rare old china, glass and bisque. Dealers and collectors welcome. 853

St. Louis: THE OLD HOUSE, sign of Horse & Sleigh, 11 mi. S. of St. Louis, Hwys. 61-67, P. O. Arnold. Furniture and general line. Dealers welcome. 653

NEBRASKA

Alda: KNUDSEN'S ANTIQUE SHOP, 6 mi. west of Grand Island on highway 30. China, old pattern glass, lamps, dolls. Write your wants. 453

Grand Island, RED LAMP ANTIQUE SHOP, 110 North Pine Street. Glass, furniture and china for the collector and dealer. 153

Kearney: MARIE'S ANTIQUES SHOP, 915 East 25th St., Hwy. 30. Specializing in pattern glass, fine china, Gone-With-The Wind-Lamps. Mrs. Marie Peterson. 1252

Lincoln: GERTRUDE REED, 1245 South 27th Street. General line antiques, many interesting and unusual pieces. 653

North Bend: RAND'S ANTIQUES SHOP, 2 mi. east on Hwy. 30. Old china and pattern glass, lamps and furniture. Write wants. 653

Omaha: BOULEVARD SHOP, 4416 Florence Blvd., (North 20th St.) Large shop. Refinished furniture, all types. General Line. Dealers and Collectors welcome. 1152

NEW HAMPSHIRE

Alton: MERRYMEETING ANTIQUES, Georges C. Duquenne, Rtes. 11 and 28. Colored and Pattern Glass, china and furniture. Discount to dealers. 353

Concord: HOUSE OF BALDWIN, 6 N. State Street. General line of antiques. 453

Dover: PICKET FENCE ANTIQUE SHOP, Marjorie L. Norton, R.F.D. 3. Broadway out of Dover 2½ mi. to Clement Rd., Rollingsford, keep right at Y. 952

Dover: FRED K. SMALL, 13 Locust St. Fine antique furniture, glass and china, Queen Anne, Chippendale and Hepplewhite. 1152

Dunbarton: OLD SETTLER ANTIQUE SHOP, The Newells, N. H. Hwy. 13, 7 mi. west from Concord. Dependable gen. line. Glass, china, furn., prim. 2 shops. 253

Laconia: ANTIQUES, at the top of Prescott Hill, Rte. 106. Dorothy V. Randlett, dealer in china, glass and furniture. Special requests welcomed. 153

Rye Center: YE OLDE PARSONAGE. Primitives, pewter, copper, pat. glass, Sandwich, exquisite lamps, bric-a-brac. Retail-wholesale. Tel. Rye Beach 305. 653

Stoddard: THE ANDERSONS. Old lamps, china, glass, bric-a-brac for the collector and dealer. 153

Sugar Hill: THE SEDGEWICKS, Route 117. Authentic choice colored glass, porcelains, antique hooked rugs, jewelry, furniture. 852

Wolfeboro: CATHERINE LeCONEY, 50 S. Main. General line, carefully selected. In the heart of the antiques region. Pleasant rooms for guests. Tel. 317J. 553

NEW JERSEY

Atlantic City: MORTON GIFT AND ANTIQUES, 150 Virginia Ave. Distinctive antique furniture, glass and china. Dealers welcome. 653

Bridgeton: THE HITCHING POST, 81 N. Pearl Street. China, glass and furniture. Custom made lamp shades. 653

Farmingdale: 1807 HOUSE, Lakewood Road at Squankum. Featuring fine old glass, china, primitives and collector's items. 1052

Glassboro: LITTLE EVA'S ANTIQUE SHOP, 20-32 N. Delsea Dr., 12 mi. from Jersey Turnpike at Swedesboro, Rt. 332 & 47. 45 mi. from Atlantic City. 353

Hackettstown: J. H. NUNN CO., 52 Main St., Rte. 6. Big stock furniture, glass, china, etc. Wholesale-retail. Open daily. 50 mi. from New York City. 653

Hamburg: PUMLEYE'S ANTIQUE BARN, ½ mile off No. 23 on Gingerbread Castle Road, Sussex County, N. J. Furniture and general line. Open daily. 553

Oakland: AHLERS' CORNER ANTIQUES, Oakland Ave. & Long Hill Rd. Early Amer., etc. Open Sun., other days by app't. Ph. 8-7560. Whls.-retail. 653

Plainfield: MARGARET BOOSMAN, 1177 West 8th Street. China, glass, lamps, lustres, bisque, etc. Home shop. Always open. 1252

Ridgewood, HO-HO-KUS ANTIQUES, 597 North Maple Ave. Frances Gates. Hours: 1 to 5 p.m. Phone Ridgewood 6-4008. 653

Runnemede: HESTER GARDNER, 110 Black Horse Pike, rear, Rte. 42, ¼ mi. south New Jersey Turnpike Exit 3. Dealers welcome. 653

South Amboy: MARION THOMAS, 356 Main St. Decorative wares. Collection American & European. Dealers & decorators. Home shop, always open. 253

NEW MEXICO

Albuquerque: COPPER KETTLE GIFT SHOP, 203½ W. Copper, opposite Hilton Hotel. Fine china, lamps, glass and other interesting antiques. 353

NEW YORK

Amsterdam: HUBERT & HELEN HARRIS (The Hobby Stall), Perth Rd., Rte. 30. Glass, china, furniture, Bisque, etc. Dealers, collectors welcome. 153

Auburn: CORA M. WARNE, 11½ Grover St., off South, Rte. 34. General line. Rare items. Dealers, collectors welcome. Write wants. 753

Auburn: KOLPIN'S ANTIQUES, 141 South Hoopes Avenue, just off Route 20. Furniture, dishes, bric-a-brac, etc. Send inquiries, no stamps. 352

Binghamton: B. H. O'CONNELL, 1 Fenton Avenue, Hillcrest. Antiques. Mechanical penny banks. 653

Brockport: SUE COMSTOCK, 177 S. Main St. on Rte. 31. 1 mi. south Rte. 104. Furniture, glass, dishes. Also tourist home. 653

Canandaigua: NEILSON'S ANTIQUES, 5 mi. East, Rts. 5 & 20. Glass, china, furniture. Specializing in vases. Phone 1148M. 553

Cape Vincent: JOSEPH & ALMA SELKIS, Esso Station on Broadway. General line of antiques. 653

Cobleskill: THE CUBBYHOLE ANTIQUE SHOP. Early American furniture, glass, brass, china, prints, lamps, early Meissen & Staffordshire. General line. 253

Cortland: LITTLE GLASS SHOP, 100 Port Watson St. U.S. 11. General line authentic furniture, china, glass, lamps, primitives, unusual items. 653

Elmira: MABEL HAMLIN, 1649 W. Water St. Glass, china, furniture, etc. Dial 5088 or write. Dlrs., collectors welcome. 653

Gasport: HARTLAND LODGE & CABINS, Route 104, 30 miles from Niagara Falls. General line of antiques. Write wants. 852

Geneva: THE SHEPARDS, 803 So. Main St. Antiques. Furn., glass, china, brass. Rte. 14. ½ S. of Rtes. 14 & 20. Monthly lists. 953

Gloversville: ANNA M. FONDA, 176 S. Main St. Choice antiques. Furniture, glass and china. No sign. 553

Gloversville: SALLY ROSE, 112 Sixth Ave. China, cut glass, bric-a-brac, etc. Dealers, collectors welcome. 553

Gloversville: THE STEINS, 39 E. State St. China, glass, lamps, marble top tables, decorative pieces. General line. 553

Marcellus: AUDREY DORCHESTER, 57 South St. Rte. 174. Glass, china, lamps, furniture. No reproductions. Write wants. 653

Middletown: THE OLD LAMP SHOP, 112 E. Main St., near Central Firehouse. Old lamps, china, glass, many unusual and interesting items. 952

New York: MARIE COLLINS, 1079—3rd Avenue. Americana, Silhouettes, Historical paintings, also primitives of children and collectors and decorators items. 952

New York: JAMES A. WATSON, 1019 Second Avenue. Old prints and maps. Birds, flowers, fruits. Sent on approval. Bleaching—coloring. 453

Owego: Tioga County, MRS. EMMABELLE G. HOVEY, 184 Front St. in wholesale center. Furn., china, glass, etc. must be old; beautiful or interesting. 1252

Roscoe: CAIN'S ANTIQUES, ½ mile off Route 17. Large general stock, including rough furniture, wholesale and retail. 453

Sacandaga: EVELYN COLEMAN. Ph. Ulster 4-3697. Large stock vases, hand painted, portrait, game plates, sterling, Cut Glass. Dlrs. & hobbyists, welcome. 753

Sacandage Park: CHARLOTTE KALBFELD, P.O. Box 147. Cut Glass, china, bisque, etc. Resale prices. Lists on request. 753

Sangerfield: STAGECOACH STOP ANTIQUES SHOP, Junc. U.S. 20 & N. Y. 12. Large authentic stock of furniture, glass, collector's items. 653

South Trenton: EDIC'S ANTIQUE SHOP, 8 miles N. of Utica on Rte. 12 at Soldier Boy Sign. Gen. line authentic antiques reasonably priced. 653

Springville: MILDRED C. LUSS, 186 Buffalo St., Route 219. Antique furniture, glass, china, miscel. items. No reproductions. Shop open Sun. & evenings. 553

Syracuse: BROWNESTONE ANTIQUES, R. D. 2, short mile off Rt. 175 on Young Rd., Onondaga Hill, Sybil S. Browne. Gen. line Americana, primitives, furn. 852

Syracuse: YESTERYEAR SHOP, Clara S. Gehring, 544 Westcott St. General line old glass, decorative items, dolls, buttons, reasonably priced. 653

Tribes Hill: MILDRED STREETER HINDS. Old glass and decorative items. Mail orders a specialty. Satisfaction guaranteed. Send stamp for list. 453

Utica: VAETH'S ANTIQUES, Route 5 (Kirkland). Mailing address R.D. 1, Clinton, N. Y. Largest stock of antiques in Central New York. 1252

Weedsport: O'HARA'S ANTIQUES, 223 Jackson St., 2nd house on left off Rte. 31. General line. Dlrs. welcome at all times. No stamps with inquiries. 653

OHIO

Buckeye Lake: "THE DUTTONS", Rte. 360. Halfway between Zanesville & Columbus. Large stock, choice Antiques Dlrs & Collectors. Open daily. 353

Canton 8: FALKE'S, 4018–12th Street N.W. Ext., East of Whipple Road at south shore of Meyers' Lake. Antiques, varied line. 753

Celina: STONEHAVEN ANTIQUES, 622 N. Walnut St. Furniture, hand painted china, colored glass, jewelry, buttons, china, primitives. Dlrs. disc. 653

Cleveland: MARLEY ANTIQUES, 14720 Fernway Ave. off Warren, south of Rts. 20, 6, 2, in Lakewood. Lamps, handmade shades, china, glass, furniture. 653

Columbus: HOUSE OF CHARM ANTIQUES & IMPORTS, 1073 E. Broad St. European china & figurines, old Bohemian garnet jewelry furniture. 553

Columbus Grove: MARY JO LEMIEUX, Rural Route 1, located 1 mile north on old Route 65, red brick schoolhouse. General line antiques & dolls. 753

Hillsboro: GABLE HOUSE ANTIQUES, 240 E. Main Street. Pattern glass, china, general line of antiques. Write wants. Leah H. Rhude. 254

Mansfield: HARRIET H. PRINCEHORN, Corner N. Linden and Brickman Ave. Phone 4683-1. Furniture, dishes, dolls. 553

Milan: BURTON A. DECKER, 24 Church St., Rte. 113. Specializing pattern glass. Also general line. By mail or shop. Phone 4775. 453

Mt. Vernon: MRS. R. F. COLE, 7 S. Park Street. Glass, china, furniture. 553

Perrysburg: ELTING ANTIQUES, 108 Louisiana Avenue (Main Street). U.S. Rtes. 20, 23, 25 and 68. 352

Racine: THE STONE CHIMNEY, R. D. 1, State Rte. 124. Large stock china, glass, bisque, Tea Leaf, furniture. Open 7 days a week. Marie H. Norris. 753

OKLAHOMA

Oklahoma City: ADAMS ANTIQUES, 2 S. E. 34th, 2 block West U.S. Hwy. 77. 3 large rooms full of china, glass, furn. Liberal discount to dealers. 653

Oklahoma City: ANTIQUE MART, 801 N. W. 46th St. Choice items in colored glass, Cut Glass, china. Mrs. R. V. Smith. 653

Oklahoma City: CREPE-MYRTLE COTTAGE, 431 N. E. 10th Street. Choice porcelains, glassware and fine furniture. 453

Oklahoma City: MRS. W. W. SUTTON, 504 N. E. 16th St. Conceded finest antiques collection in southwest. Imported decorative porcelains, china. Cut Gl. 653

PENNSYLVANIA

Alburtis: CORRA LEE WELLER, Hickory Springs. Penna. Dutch, Americana, small wooden, tin, iron, brass, copper items. 553

Buckingham: EDNA'S ANTIQUE SHOP at the General Green Inn. Large, varied and guaranteed stock of pattern glass, china, furn. etc. Mrs. L. E. Wehmeyer. 353

Carlisle, R. D. 1: BROWN'S ANTIQUES, 1 mi. south-east of Carlisle on Rt. 74. Gen. line restored furn. Lamps, clocks, china, glass, prints, iron. 653

Coatesville: EDNA HOFFMAN, 532 Elm St. Opposite Penna. R. R. Freight Station. Painted things restored. Antiques for sale. 653

Douglassville: ROBERT AND MARY MERRITT, R. D. 2. Ph. Yellow House 9-4731. Large stock furniture for Southern and Western dealers. 553

Dover: MRS. WILLIAM MENGEL, R. D. 2. 3 miles N. W. of York on Rte. 74. General line of antiques. Phone: York 92572. 553

Ephrata: JAKE BORRY, 222 Duke Street. General line of Early china, glass and Pennsylvania Dutch furniture. Rare coins bought. 453

Erie: EAST ERIE ANTIQUES, 912 East Ave. Collector's items and bric-a-brac. Dealers welcome. Telephone 4-7494. 1152

Erie: WEST RIDGE ANTIQUES, 3761 West 26th St., U. S. Rte. 20. General line. Dealers welcome. If on Rte. 5, turn South on Powell Ave. 352

Franklin: THE SYKES' SHOP, 1412 Liberty St. China and glass. Visitors welcome. If you can't come in person, write your wants. 1252

Franklin: FRANCIS F. ZAGAR, 1135 Chestnut Street, two blocks south of courthouse. Gen. line of fine antiques. 952

Gettysburg: WEAVER'S ANTIQUES, Hwy. 30 East. Phone 980-R-24. Antique furn. in rough, glass & china. Wholesale & retail. Sun. by appointment. 653

Hanover: ANTIQUES, THE ALEXANDER FARM on the Hanover Dam Road. Furniture, refinished and rough, also miscellaneous items. 453

Hanover: R. HAROLD SNYDER, 288 South St. Exceptional antiques. Wholesale-retail. No reproductions. Especially furniture. Priced right. 453

Hollidaysburg: BAILEY'S ANTIQUES, 1005 Penn St. Large general stock china, glass, buttons, furn. primitives, etc. Liberal dealer's disc. No repros. 553

Jonestown: FEEMAN'S ANTIQUE SHOP, Route 2, ¼ mile S. of route U.S. 22. Large stock of furniture and glass. Free lists. Visit us. 1052

Jonestown: JOHN A. WALTER, S. Lancaster Street. Large stock of furniture, glass, etc. Dealers lists. 653

Lancaster: CLARENCE HINDEN, JR., 6 Mi. E. of Lancaster, Rt. 30, phone Lancaster 3-1320. Penna. Dutch furniture and glass, wholesale and retail. 553

Lansdale: DETWEILER'S ANTIQUES, Oak Park Road, ¼ mile above Lansdale, Penna. General line. Everyone welcome. 852

Lebanon: NAGLE'S ANTIQUES, 701 So. Lincoln Ave. south of U.S. Route 422. Wholesale, retail, buy, sell, trade. Phone 1754. 153

Montoursville: SCHENCK'S, 29 N. Arch, 5 Mi. E. of Williamsport. Rt. 14. Furniture, glass, china, wholesale and retail. Also restoring and refinishing. 553

Myerstown: ANITA L. WATSON, corner Main and Goodwill Street, 2 blocks S. of Rte. 422. Large varied stock. Dealers and collectors invited. Mail. 1053

Phoenixville: SCHUYLKILL HOUSE, 1 mi. N. on Hwy. 113. Phones: Shop, Phoenix 4495; home, Royersford 1092. 18th Cent. Am. furn. Always open. 653

Rahns: JOHN KLEIN'S BLACKSMITH SHOP, Rte. 29, 1 mi. north of Rte. 422 at Collegeville. Fine Americana and general line. 653

Reading: VARA K. BUCHER, 142 South Fifth Street. Authentic antiques, early and Victorian. 653

Southampton: QUINTUS ANTIQUE SHOP, Bucks Co., 2nd St. Pike. We specialize in Penna. Dutch furn. in the rough & refinished. Glass. China. 852

Springfield: MARPLE STORE ANTIQUE SHOP, 816 W. Springfield Rd. Furniture, china, glass, prints, dolls, primitives, lamps, custom made shades. 753

Upper Darby: E. CONDON, 234 Maypole Rd. Hooked rugs, cleaned, repaired. Estimates. Shipping bags supplied. 653

Washington: THE DINNER BELL ANTIQUES, R. D. 5, Rte. 40, 2 mi. West. Large varied stock where dealers and collectors can buy. Recco Luppino. 1152

Washington: RICHARDSON'S ANTIQUES SHOP, 128 E. Chestnut St. Large stock authentic antiques. General line. Dealers welcome. Open daily. 553

Wilkes-Barre: AUGUSTA HEYER SMITH, 128 North Franklin Street. Antique jewelry bought and sold. 653

York: MARGARET J. LICHTENBERGER, The Long, Long Ago Shop, 347 E. Market St., Telephone 82-649. Choice authentic antiques displayed in home. 453

York: MARAVENE'S ANTIQUE SHOP AND WAREHOUSE, 3702 E. Market St. Largest diversified stock in this section. No lists. Open Sundays. 453

York: C. MEAD ANTIQUES, 133 S. Pershing Ave. China, glass, furniture, refinished or rough. Open Sundays. 653

York: THE STABLE, 148 E. Clarke Alley, (rear of 149 E. Market St.) Tel. 7569 or 6178. American Antiques including Pennsylvania primitives. 1052

RHODE ISLAND

Esmond: HELEN E. BROOK, 268 Waterman Ave. China, glass, lamps, etc. Antiques bought and sold. Dlrs. welcome. 453

North Providence: "LA NORMANDIE", U. S. Rt. 44, 1911 Smith St. China, glass, furn. Open year round. Collectors and dealers welcome. 852

TENNESSEE

Johnson City: SCOTT'S ANTIQUES, 304 E. Unaka Ave. 653

TEXAS

Austin: DAVIS ANTIQUES, 3406 Guadalupe, in city on Highway 81. Specializing in Galle and Daum Cameo glass. Dealers welcome. 153

Fort Worth: WHITEHEAD'S ANTIQUES, 413 Hemphill, 4 blocks S. of Post Office. Dlrs. welcome. Trifles, treasures and old automobiles. 653

Hearne: RANCH SHOP, MRS. J. B. PEEL, 7 mi. S. of Hearne, Hwy. 6. Satin Glass, Bisque, lamps, game sets, goblets, furniture, pattern glass. 653

San Antonio: MILDRED BELL, 626 So. St. Marys St. General line antiques, bought and sold. Dealers welcome. All hours. 852

Uvalde: **ANNE MITCHELL, 2026 E. Main.** Highway 90. Lamps, china, glass, furniture; some collector's items. 952

Waco: **BERNICE ANTIQUES, 1525 Morrow.** Wholesale-Retail. Collectors' items, china, lamps and 16 rooms of Early American, French & Victorian furn. 453

VERMONT

Middlebury: **MARGARET NICHOLS,** 5 College St., red brick house, opp. High School, junc. Rtes. 23 & 30. Early Am. Glass, Lacy Sandwich, Primitives. 653

VIRGINIA

Arlington: **THE PINK CHRYSALIS,** 3700 Columbia Pike. Antiques in general. Specializing in lamps, shades, lamp parts. Phone Owens 8181. 653

Bristol: **THE EASTMAN ANTIQUE HOUSE,** Lee Highway 11. One of the South's finest. Reasonable prices. Admission is free. 653

Falls Church: **THE LAMP,** Corner W. Broad and Little Falls Road. Variety with lamps and lamp parts a specialty. Ph. F.A. 4482, L. M. Spang. 154

Falls Church: **THE SILVER SLEIGHBELL ANTIQUES,** 102 Leesburg Pike, State Rd. 7, near 7 Corners. Open 1-6 daily, except Thursdays. Ph. FA-6110. 453

Hampton: **SUNSHINE FURNITURE EXCHANGE,** 101 W. Queen Street. Antiques and better used furniture. Dealers welcome. 653

New Castle: **DAVIS ANTIQUES,** Rte. 311 from Maine to California. Authentic colored glass, china, brass, furn. To look or buy, visit us. 1252

Pulaski: **TEAKETTLE,** Hwy. 11 Nth. Large stock, china, glass, lamps, frames, furniture. Open evenings. Dealers welcome. Mrs. J. N. Slaughter. 1052

Vienna: **MYERS ANTIQUES,** "Ruff & Ready", Maple Ave., phone 78. Large collection early furniture, glass, china. You must see it. 453

Yorktown: **THE COTTAGE ANTIQUE SHOP,** next to Monument Lodge, stone's throw from Victory Monument. General line, no repros. Bonnie S. Ketchum. 753

WASHINGTON

Seattle: **GRANDMOTHER'S CUPBOARD,** 17508 Aurora Ave. General line of antiques, specializing in colored glass and lamps. 952

Seattle: **KUHN'S,** 1730 Dexter Avenue Shop. Outstanding Overlay, cranberry, Bisque figurines, colored glass, etc. Alder 4265. 653

Tacoma 7: **ETHEL JONAS ANTIQUES,** 2806 North Union. A home shop. Prices very reasonable. 653

WEST VIRGINIA

Clarksburg: **RUTH CAIN, Weston Rt. 19,** 24 miles to good antiques of every kind. 10 Pike Street. Dealers discount. 353

Elkins: **KISNER'S ANTIQUE SHOP,** 505 So. Randolph Ave., Rts. 219 & 250. Gen. line antiques: glass, china, bottles, brass, copper, silver, bisque. 553

WISCONSIN

Baraboo: **LOG CABIN ANTIQUE SHOP,** Rte. 2. Beautiful scenic drive from Baraboo, 10 mi. adjoins Durwards Glen. American Art glass specialty. 1152

Cedarburg: **HELEN L. KELLY,** Green Bay and Pioneer Roads, Route 2. A barn full of unusual primitives; furniture, glassware, china, lamps. 1152

Fond du Lac: **ROBERT KRUGER,** 9 Sixth St. Victorian furniture, farmhouse primitives, pattern glass, lamps, walnut frames. Dealer inquiries invited. 555

Green Bay: **TOWNE MART ANTIQUES,** 613 Main St. 653

Madison: **H. F. SHARRATT,** 601 University Ave. Whalen Transfer Bldg. Wholesale and retail antiques, curios, collector's items. In business 40 yrs. 653

Milwaukee: **BARLOW'S GUN SHOP,** 5565 S. Howell Ave. We buy & sell all types of firearms. Our shop is equipped for stock making and all repairs. 553

Monroe: **GADSHILL IMPORTERS,** 1719 Seventh St. English imports, china, glass, silver, brass, copper, Staffordshire a specialty. 553

WYOMING

Sheridan: **STAGECOACH ANTIQUES SHOP,** 338 Coffeen Avenue. China, glassware, miscellaneous. On U.S. 14 & 87. 753

CANADA

Vancouver, British Columbia: **OLD WORLD SHOP ANTIQUES,** 1015 Robson St., T. V. Clark. Imported and general line antiques. 653

"WANTED TO BUY" SECTION

7¢ per word, 1 time—6¢ per word, per time, 3 times—5¢ per word, per time, 6 times. No change of copy allowed in time rates. Cancellation after first insertion not refundable. Minimum ad accepted, $1.00.

★ CHINA, GLASSWARE

Occupational shaving mugs wanted. Names must be legible. Describe conditions and subject. Reasonable prices paid. **A. Liguori, 705 Fruit Hill Avenue, North Providence, Rhode Island.** nv52

Wanted: Signed Tiffany, Aurene, Quezal, and Kew-Blas glass. **Dietterick's Antiques, Beach Haven, Pennsylvania.** nv52

Important Blown Glass, Lacy Sandwich and rare Pattern Glass, flasks and bottles, rare in design or color. **J. E. Nevil, 2700 Dixie Highway, Covington, Kentucky.** sp

Wanted: Ruby Thumbprint, state price, condition, size, etc. **Ellen Dearborn, Mason City, Illinois.** ag

Glass cup plates, colored Lacy Sandwich, historical Staffordshire. **Richard H. Wood, 4 Hillside Road, Baltimore 10, Md.** sp

Blue Historical china. J. E. Nevil, 2700 Dixie Highway, Covington, Kentucky. sp

Inverted Strawberry in clear pattern glass. **Mrs. M. C. Pearson, Route 3, Old Hickory Blvd., Nashville, Tennessee.** sp

Shaving mugs with picture owner's occupation and name in gold. Liberal prices. **Fred Patterson, P. O. Box 1730, Atlanta, Georgia.** nv

Davenport colored Ironstone. Cyprus or Friburg patterns. Also Scinde or Washington Vase. One piece or a collection. Give correct description and sensible price. **Nunn Antiques, Hackettstown, N. J.** dc

Wanted: Bird and Strawberry compote covers, 4½" and 5¼" diameters, also goblets and flat plates. **Mrs. J. J. Spurr, Larkspurr, Livingston, New Jersey.** sp

Wanted: **Frosted Circle** pattern glass, wines, tumblers, plates, others. **Margaret Mayer, 1 Cypress Ave., Port Washington, New York.** sp

Wanted: Dresden lamp, Sevres urns, mounted with brass, 12" to 18" tall, send description, price first letter. **Cass Antiques, 5440 Bonz, Dallas, Texas.** sp

Royal Bayreuth Rose Tapestry; colored Croesus glass. **Mrs. Eugene Botts, 5308 S. Shields, Oklahoma City, Oklahoma.** jr

Cover for Milk White Hand compote, 9⅛" diameter. Hill pottery dishes. Rustic. **McAtee's Jewelry, Faribault, Minnesota.** ag

Wanted: Delft rolling pin, any kitchen pieces. **Gertrude Fears, 3207 East 1st St., Fort Worth, Texas.** ag

Wanted: For resale, cranberry glass, Mary Gregory, Peachblow glass. Must be perfect. **D. Rose, 2855 Claflin Avenue, New York 68, New York.** ag

Pieces to porcelain washbowl set, marked lettered B.D.B., urn and 283, white background with large spray maroon flowers, chrysanthemums or dahlias and top green leaves and lower brown leaves with gray shadows, maroon lines on edges and handles, gold bands on neck of pitcher. Needed: small pitcher, waste, chamber, spittoon. Please write: **Treasure Shop Antiques, Hearne, Texas.** ag

Wanted: calendar plates and any dishes with calendars for private collection. **Auddra Elliott, Howe, Indiana.** nv

Wanted: paperweights, fine weights wanted. Describe, price or will offer. **J. E. Nevil, 2700 Dixie Highway, Covington, Kentucky.** sp

Cup plates, scarce designs, historical or conventional. Send rubbings, price or will offer. **J. E. Nevil, 2700 Dixie Highway, Covington, Kentucky.** sp

Wedgwood china dinner, butter, bouillon cups and saucers, pattern W959. Limoges teacups and saucers, cream band, green laurel wreath. **Mrs. Nolen Hussey, Wakefield, Rhode Island.** sp

Wanted: Ironstone Wheat pattern handled cups and saucers, extra large turkey platter, elaborately embossed covered cheese similar to cover on October Spinning Wheel; cake-stand; butter base to Wheat and Poppy. Milk white Milk Glass square base for Stippled Cherry sugar. Tea Leaf Lustre handled cups and saucers, 10" plates, 6—7" plates. Blue and white Rebecca at Well creamer. All proof. Name maker and price. **Chuck Wagon Antiques, Thermal, California.** nv

Carved Cameo glass, Galle, Daum, Webb, etc., small pieces preferred, priced for resale. **Davis Antiques, 3406 Guadalupe, Austin, Texas.** ag

Barber shop shaving mugs: collector will pay liberal prices for Occupational and Sport designs. Also Barber Mugs with owner's photograph. Old Barber supply catalogs, etc. Please describe and price. **Louis W. Evans, Lenexa, Kansas.** dc

Wanted: Haviland coffee cups, also teacups and saucers, Schleiger 72. **Mrs. Christian Hager, Braddock, Penna.** sp

Wanted: plates, sugar, butter, cups and saucers in Currier and Ives pattern. **Tryphosa Bassett House Antiques, Dennisport, Massachusetts.** sp

Wanted: Baby Thumbprint etched, Dakota, salt and pepper, cruet, plates. Pearl handled teaspoons, silver napkin rings on standard, any condition. **M. M. Black, 12 Washington Place, East Orange, N.J.** ag

Dakota pattern glass, unetched, tumblers, bowls, platter, other odd pieces. **Don Thompson, Box 52, Nashville, Illinois.** oc

Wanted: Three Panel blue goblets, footed sauces; clear Swan goblets; Cardinal Bird goblets, footed sauces. **Blue Belle Gifts, Onley, Virginia.** oc

★ CLOCKS, JEWELRY

Wanted: old clocks with wooden works, any condition, also parts, hands, dials, weights, etc. **A. H. Wyatt, 516½ Joplin St., Joplin, Missouri.** sp

Watches wanted, any condition. Also broken jewelry, spectacles, dental gold, diamonds, silver. Cash sent promptly. Mail articles or write for free information. **Lowe's, 164 Holland Bldg., St. Louis 1, Missouri.** ag

Old wooden clocks, works, hands, dials, weights, cases, etc. Highest price paid. **McNeal's, 1427 Hunter St., Harrisburg, Pennsylvania.** oc

★ COINS, STAMPS

GOLD COINS: I will pay $40 for $20's; $19 for $10's; $9 for $5's; $10.50 for $3's; $5 for $2.50's; $3.50 for $1's in fine condition. Always top prices for all old coins, tokens, paper money, etc. Write me first! **Urban C. Thobe, Numismatist, 345 Claranna Avenue, Dayton 9, Ohio.** ag

Wanted: For U. S. coins in good condition will pay $10 each for 1793, 1799 and 1804 cents, $15 for 1856 small cent, $3 for 1877 cent, $2.50 for 1885 nickel, 3½ times face for $1 and $3, and double face for $2.50 and $20 gold coins. **J. L. Doak, P. O. Box 913, Chicago 90, Illinois.** ag

U. S. Gold Coins: I will pay highest prices for U. S. Gold coins. Write and tell me about those you want to sell. **L. S. Warren, 1528 Walnut Street, Philadelphia, Pa.** jn53

Old coins wanted: $6 paid for 2½ dollar gold pieces; a few antiques to swap for old coins. Our coin magazine 10¢. **Lawrence Brothers, Anamosa, Iowa.** ag

★ BUTTONS

Old button collections wanted at once. Cash by return mail. **Mrs. Edna Cunningham, 407 Valley Drive, Syracuse, N. Y.** nv

★ LAMPS, JUGS, BOTTLES

Amethyst hanging lamp shade and font; amber hanging lamp shade, ruffled top, amberina gas shade, all old and perfect. **Cottage Antique Shop, North Ridgeville, Ohio.** dc

Wanted: old lamps, hanging, banquet, etc. complete or parts, any condition. Also old shades. Describe and price. **The Chair Clinic, 9716 Aurora, Seattle 3, Wash.** oc

Wanted: hanging lamp frames with embossed fonts, green or purple Croesus. **Hazel Dean, Star Route, Bend, Oregon.** oc

★ FURNITURE

Wanted: base for chest on chest or frame, mahogany, lip drawers, to fit 22x44" top, or will sell top. **J. R. Merry, 140 Doughty Ave., Somerville, New Jersey.** ag

American Chippendale sofa or Hepplewhite, approximate length 6 feet. Refinished, rough or frame only. **Raymond English, 8 Elm Street, Lebanon, New Hampshire.** sp

★ SILVER, PEWTER, TOLEWARE

Collector wants: Old pewter of all kinds including mugs, tankards. **Oliver Deming, Westfield, Massachusetts.** dc

★ FIREARMS, BANKS

Wanted: Collections of antique, obsolete and modern firearms, military trophies and curiosities. Commission paid for information leading to the purchase of collections. **House of Guns, Morris Plains, New Jersey.** fb53

Powder flasks, Colt pistols, Flint pistols, etc. **George Cummings, Dover, N. J.** fb'53

Banks: rare mechanical banks wanted. Price or will offer. **J. E. Nevil, 2700 Dixie Highway, Covington, Kentucky.** sp

Old Colt, Remington and flintlock pistols. No modern. Powder flasks. **E. Witzel, 171-A Baldwin Ave., Jersey City 6, N. J.** sp

★ DOLLS, TOYS

Dolls, or head, with high hair dress, knots, flowers, etc. Parian, china, Bisque. Top prices. **J. E. Nevil, 2700 Dixie Highway, Covington, Kentucky.** sp

Wanted: Unusual Victorian doll house furnishings, scaled inch to foot. Uncut paper doll house furnishings. Old catalogs showing doll houses, furnishings, etc. **Mrs. F. G. Jacobs, 108 W. Thornapple St., Chevy Chase, Maryland.** ag

★ PICTURES, PRINTS, & BOOKS

Retired history teacher wants early county histories, early county atlases of Pennsylvania, books on Indians and early travel books to the West. **Anne Quirk, 2904 Chestnut Street, Erie, Pennsylvania.** oc

Wanted: Cigarette, tobacco, gum cards, scrap books. Write **Charles Bray, East Bangor, Pennsylvania.** ag

Currier prints wanted. All important subjects. Price or will offer. **J. E. Nevil, 2700 Dixie Highway, Covington, Kentucky.** sp

Letters, any lots, before 1880, with or without covers. Newspaper runs before 1900. **Alvin Lohr, Box 724, Hagerstown, Maryland.** fb 53

Oil paintings, Oil or Watercolor, also drawings, pastels and Pennsylvania fraktur work, American primitive paintings and wood carvings. **L. Beans, 654 Stuyvesant Avenue, Trenton, New Jersey.** sp

Cigarette, candy, gum cards. Old scrapbooks. Anything issued by tobacco companies. Trade cards. Old playing cards. Military cutouts, prints. **Dr. Kurzrok, 9 East 96, New York, New York.** oc

Currier and Ives and other early American lithographs, also books relating thereto. **Jacques Schurre, 213 Maple Avenue, Falls Church, Virginia.** ag

Wanted: Presidents' pictures in N. Currier, Geo. Washington to Abe Lincoln, must be sitting with colored curtain in the rear. **George W. Strickler, Antiques Dealer, 2308 E. Market St., York, Penna.** nv

Wanted: Currier and Ives horse prints, any size. **Louise M. Tilton, Perryville Road, Rehoboth, Massachusetts.** dc

★ MISCELLANEOUS

Wanted: old fashioned dresses, old beaded dresses, 1880-1920. Dolls, post cards, Valentines, U. S. coins. Condition and price in first letter. **Wolek, 26 Fennway, West Hartford 7, Connecticut.** sp

Wanted: unusual sewing birds, send description and drawing. **Mabel Whiteley, Warrington Apts., Baltimore 18, Md.** nv

Automotive items: old automobiles brass acetylene and oil lamps, brass horns, exhaust whistles, goggles, dusters. What have you? **Bruce Carter, Montpelier, Ohio.** nv

Railroad timetables wanted: old annual railroad passes, histories and related railroad material bought. Also Great Lakes travel folders and automobile catalogs before 1940. **W. Davies, 1214 North LaSalle Street, Chicago 10, Illinois.** nv

Wanted: Presto head lamps, kerosene side lamps, tail lamps, bulb horns, all brass. **W. M. Parker, Willow Grove, Penna.** ag

Complete stocks of antique shops, large or small. Also private collections and accumulations. Will pay cash and remove at once. Call or write to give description. **Brockmon Antiques, 250 S. 22nd St., Philadelphia 3, Penna.** sp

Unusual old toothbrushes, toothpicks and tongue scrapers. Also toothbrush holders, dental advertising cards and other items pertaining to dentistry. Describe, price. **Dr. Francis M. Blauston, 89 Court Street, White Plains, New York.** dc

Wanted: old unusual combs worn in hair, side combs, back combs, barrettes, hairpins. **Mrs. Maud E. Hollums, Floydada, Texas.** dc

Wanted: old stereoptican views. **George F. Beck, College, Ellensburg, Wash.** jr

Items commemorating Robert Burns or people in his poems. **Jessie M. Abbott, 120 South 9th St., Saginaw, Michigan.** ag

Automotive items: brass oil lamps, horns, toy and miniature autos priced for resale. **J. Otis, 402 W. William Street, Maumee, Ohio.** ag

Wanted: amber stopper for 1000 Eye cruet. Gold slides from old watch chains. **Esther Kemble, 239 Lincoln Street, Bakersfield, California.** ag

Classified "FOR SALE" SECTION

8¢ per word, 1 time—7¢ per word, per time, 3 times—6¢ per word, per time, 6 times. No change of copy allowed in time rates. Cancellation after first insertion not refundable. Minimum ad accepted, $2.00.

★ BUTTONS

Button Hand book $3.85. Supplement I to Hand book $2. Supplement II and index $2.75. Supplement III and index $3.50. F. Z. E. Nicholls, Overlook Road, Ithaca, New York. jr53

★ CHINA, GLASSWARE

Lacy Sandwich cup plates. Stamp for list. Wanted rare cup plates and lacy Sandwich salt dishes. C. C. Ewing, Timonium, Maryland. mr53

Taffeta glass, five hundred piece collection being broken up. Stamp for list. **Helen Hulse, Cuddebackville, N. Y.** ag

50 pieces Moss Rose Ironstone, write wants. Chelsea tea set in blue, impressed anchor. Pair Onion Meissen figurines, Crossed Swords. Meissen compote. Bristol bowl. Goblets: 5 Bellflower; 3 Wildflower; Pleat and Panel, others. Stamp please. Send name for monthly list. **Lazy Susan Shop, Venice, Florida.** ag

Always in stock, the finest obtainable in Copper Lustre Tea Leaf, Wheat Ironstone, iron still banks, Custard Glass, fine china items, Staffordshire trinket boxes. Everything in proof condition for the discriminate collector. Please write specific wants enclosing stamp to: **Marvin's Antiques, 29390 Grandview, Mount Clemens, Mich.** sp

Collection pattern glass goblets, wines, sauces, tumblers. Gibson Girl plates, Milk Glass, Kewpie items, Red Block glass, toothpick holders. Write specific wants. **Ruth K. Wood, 1765 Elizabeth Street, San Carlos, California.** sp

Jean Schafer, 244 Windsor Ave., Urbana, Ohio. 2 dainty demi-tasse cups and saucers, each $3.50. R. S. Prussia tea set $18. Milk Glass Club border plate $6.50. Early blown covered jar $6.50. ag

Beizer's Antiques, 45 Bentwood Road, West Hartford, Connecticut. Gone-with-the-wind lamps, wired: shaded rose, green yellow, soft flowers $40; 3-tier, white background, delicate flowers $65; cranberry half shade, not wired $35. Blue Daisy Button celery V, $11. Blue Wedgwood pitcher, white figures $16: Onion pattern: English; Crossed Swords. **Write your wants. Stamp please. Express collect.** ag

Marie Roenicke, 5450 Livernois, Detroit 10, Michigan. Lovely Onion salt box $10. 6 fruit knives, gilt blades $17.50. Onion letter opener $4.50. 5" Wavecrest hinged box $11. 8" Wavecrest hatpin holder, sterling top $5.50. 25 velvet cigarette rugs $2.50. 2 oblong pin cushions, ribbon and lace $5. Pearl handled button hook $2. Excellent Pearl opera glasses, France $12.50. **Postage extra.** ag

Montgomery Antiques, 829 Chicago Avenue, Evanston, Illinois. Aqua 1000 Eye cake-stand, small bubble on edge $11.50. Large covered compote, frosted Eagle knob, RWL 99, $22.50. Spooners: Baltimore Pear $3.50; Egyptian $3.50; Dinner Bell $3; Stippled Sandwich, 3 panels, spray center $4. Creamers: 5½" high Sawtooth $6; Beaded Mirror $4. 10 heavy coin teaspoons $15. tax included. Pair shells, Snakeskin, 1 slight roughness, pair $7, silvery, early. Early pear-shape pewter tea urn, 1 quart, not entirely smooth, knobs worn, circa 1750, wooden faucet, not original $25. Clear Double Hobnail cordial cruet and 12 tiny matching mugs, not all identical $25. ag

You read these ads! So do thousands of others. Perhaps you have some antique pieces they would be interested in. Why not tell them what you have?? Our free 32-page booklet will help you in preparing your ad. **Write Spinning Wheel, B-jl, Taneytown, Maryland.** sp

Daisy and Button butter $5.50. Amber water pitcher, Daisy and Button $18. Blue Daisy and Button Thumbprint cheese $18. Blue stein set, 1 large, 4 small $24.50. Sleepy-Hollow mahogany rocker, good usable condition $78, crated. Garfield Drape 11" plate $6.50. Odd stem lamps, clear fonts, black bases, 1 child and 2 animal figure stems $8.50 each. Milk Glass Liberty Bell platter, John Hancock's name $17. Transportation extra. **Blue Belle Gifts, Onley, Virginia.** ag

4 Gibson Girl plates, Widow Series, each $7.75. Blue cased glass tumblers, white lining, raised fern decorations, 5, each $5. 7½" blue Delft cow $11.50. 10" Old Ivory No. 16 bowl $9. 6—6¼" Old Ivory No. XXII plates, holly, each $3.50. Pig in old fashioned satchel, bank $7.50. 9½" Sawtooth lamp $22. Deep cut bulbous Cut Glass water pitcher, Hobstars $13.50. **Beryl Rafuse, Marshfield Hills, Mass.** ag

5 Onion porcelain handled fruit knives $3 each. Onion 10¾" diameter compote, also creamer, both Villeroy and Boch Dresden: compote $20; creamer $5.50. Onion tea strainer $5. Crossed Swords gravy $15; sieve $12; 16" platter $20; 8" scalloped plates $6.50 each. China cups and saucers, Onion Variant $5.50 each. 12 square 8¾" Crown Ducal colorful plates $2 each. Colored tumblers; fringed red napkins; red embroidered shams. **The Wee Antiques Shop, Rising Sun, Maryland.** ag

Carnival-Taffeta glass specials: Singing Birds water pitcher, amethyst, several hair lines in bottom, no cracks $8.50; punch bowl, huge and handsome, amethyst, Grape pattern $100; Peafowl and Fountain water pitcher, amethyst $10; 4 varl-fruit small sauces, amethyst, each $2; 9 orange punch cups, Imperial's Grape pattern $13.50; 2 green punch cups, Grape, each $3; 10 assorted items, orange and dark, my selection, few with slight defects but a splendid bargain for $5. Other lovely pieces for beginners or specialty collectors. Transportation extra. Correspondence invited, stamp please. **Gertrude Conboy, 1301 Kentucky St., Lawrence, Kansas.** ag

Open sugars, flint and perfect: Hamilton $6; Bellflower, double vine $6; Band $5; Thumbprint $5; Honeycomb $5. Roman Rosette creamer $3.75. Broken Column spooner $3.75. Ripple creamer, applied handle $5. Ripple open sugar $2. 12" Pleat and Panel covered compote $12. 5 Bull's Eye Variant wines $1 each. 1000 Eye celery, plain $6. Egg in Sand milk pitcher $4. Clear Diagonal Band covered compote $4. Tennessee covered butter dish, Kamm 3:62, $3. Jewel and Dewdrop small open compote $3; same, water pitcher $3.50. 4 blue Sunken Button sauces, edges slightly rough, Kamm 4:129, $8. Transportation extra. **Harold Hungerford, 3334 Columbus, Detroit 6, Michigan.** ag

Cane amber goblet $7. 2 States, 5 Yuma Loop goblets $1.50 each. Set of 6 Flow Blue Grindley's Rose, write. Pepper and salts, bale of cotton, Milk Glass $3. Spirit lamp, K.P.M. perfect and all original $45. Creamer, spooner, Sawtooth and Star, Lee $5. Meakin's Homestead plates, blue $1 each. Pleat and Panel footed sauce $2. Loop and Dewdrop, Kamm 1:72 covered sugar and creamer $6. Peacock Feather butter $4.50. Minerva and Dotted Loop cake-stands, each $6. Frosted English bull dog $2. Glass plate, Lee pl. 187, lower left $4. Square Beaded Grape 7½" bowl $4; 6 sauces to match, each $2.50. Wedgwood Ironstone teapot $8. Pair Bisque figurines, guaranteed old, 14" high $65. **Ella Nelson, Granite Falls, Minnesota.** ag

Haviland fish set, platter, 8 plates, sauce boat and tray, different fish on each piece $65. Pair telephone lamps, each $35. Old brass trivet on legs, 8½" high, wooden handle $35. Long brass trivet on legs, 20x8¾x6¼", $35. Tiffany vase, peacock colors, unmarked, 5½", $15. Old Doulton Majolica tea caddy, sterling top with legend, Honest tea is the best policy $15. 12 beautiful J. Pouyot Limoges plates, green and much gold border $96; Cranberry Venetian glass epergne, 16" lily center vase, 3—9" lily vases, 9" bowl $62.50. 11x13" apple green Wildflower tray $12.50. 6" Venetian perfume bottles with 6 ruby medallions, scrolled gold all over, lovely, pair $35. Brilliant blue Daisy and Button clock, 14" long by 8¼", most unusual $47.50. Lovely 11x3" shallow blue glass dish, open edged, set in 8" high silver plated standard $32.50. White porcelain 5x9" open edge bowl on 3 claw feet $25. Similar compote, 9x7½", $25. Cute Bisque baby on stomach, arms around dog, 6½", $12.50. **Rosalind's Antiques, 1056 Fourth St. N., St. Petersburg, Florida.** ag

Ironstone: Edward's President shape gravy tureen with cover and tray $15; gravy ladle $5. Ridgway Willow covered dish, 9", $14; 8½", $12.50; 6 demi cups and saucers $10, all perfect. Copper base Corn pattern mold $5. Miniature nickel bracket lamp with reflector $6.50. ½ pint Clark lined iron porringer $10. Pint Kenrick fan handle $12. Early hanging skewer holder $18.50. Postage and insurance extra. **Esther Preston, 1700 House, Assinippi, Mass.** ag

Clearing out some glassware, china, etc. Clear covered dolphin, trivets, iron letter box, old. List for stamp. **Lyndall Harlow, 507 S. Court, Lewisburg, West Virginia.** ag

6 Staffordshire Blue Willow 9½" plates $3 each. 2 rare handleless cups and saucers, Ridgway's Jassemine, approximate date 1818 to '26, each $18.50. Plates to hang: roses, fruits, flowers, center decoration $4 each. Jumbo cup and saucer, portraits, also mustache cup and saucer, $3.50 and $4 each. Lovely semi-nude vestibule statuette, 19" tall, beautiful shading $18.50. Blown glass, bulbous, ruffled top water pitcher and decanter to match, decanter has blown stopper, both have white enamel decoration $35 pair. Clear Daisy and Button spoon tray $3.50. Ransom Bavarian plates, 3 sizes, also sauces $1 each. Stamp for reply. Postage extra. Discounts hve been allowed. **Mrs. Ada B. Hester, Anthony, Kansas.** ag

Miniature spice basket, 5½x4⅞", $5. 6 round boxes, asphaltum, no decoration $5. Oblong black tole tray, 10x7⅝", original reverse stenciling, silver with blue, green, red figures, beautiful work $6. Graceful blue Bristol type vase, painted white flower spray $4. Genuine Sandwich bear pomade jar, nearly black, purplish tints, few chips under cover, one foot mended, almost unnoticeably $8. Double tin match safe, black, gold, Sunburst at bottom $3. Postage extra. **Madelene Clough, 5 Plain St., Natick, Massachusetts.** ag

Water pitchers: amber Basket Weave $8; Daisy and Button X $5; Feather $5; bulbous orange Carnival with 6 tumblers, Grape with band $15. Tumblers: Cube $2.50; Daisy and Button X, 2, each $3; Lord's Prayer $3; Daisy and Button Narcissus $3. Goblets: 18 listed pattern glass, lot $36; 23 red top souvenir glass $1.50 each. Cake-stands: 9" Diagonal Band $5; Frosted Hand, 9¼", $12.50. Spooners: Stippled Band; Barberry; Drapery, each $2.50. Sauces: 6 blue Satin Spanish Lace $25. Footed sauces: blue Diamond Band; amber Raindrop; 1 vaseline; 1 blue Diamond Quilted; blue green, no harm chip on foot of some, each $3. My choice Carnival glass $2. Several bitters bottles. Collection of pattern cruets. Postage extra. Stamps for reply. **Mildred R. Barnes, 800 N. Larch St., Lansing, Michigan.** ag

Small Tiffany bowl $6.75. Gooseberry tumbler $5.50. Flow Blue Chapoo cup and saucer $6. Rookwood vase, brown glaze $8.50. Newcomb Pottery bowl $6.50. Ampico music catalog $3.50. Carnival Glass bowl, vintage pattern $4.25. Teplitz Steelmacher vase $6.75. Apple green Maple Leaf platter $8.75. Mary Ware in Texas, Johnson $2. Romance of Old New England Churches, Crawford $2.50. Cut Glass carafe, sharp cutting $8.75. Everything guaranteed. Carriage charges extra. **Bernice Shirley, 38 Sunnyside Drive, Yonkers 5, New York.** ag

Red and white tablecloth with fringe, 2 yards $15. 4 blue Staffordshire cup plates $2 each. 12 Cut Glass individual salts $1 each. 4 Staffordshire miniature cups and saucers $1.50 each. 1 Haviland miniature cup, saucer attached $2.50. Blue Lustre cup and saucer $3.50. Iron cord holder, also match holder $3.75 each. Sandwich Star decanter, no stopper $15; also one with side bruise $10. Mugs: Ball and Swirl, clear $2.50; amethyst $3.50; blue Grape pattern miniature $1.50. White Ironstone covered vegetable, Maddock, England $7. Wheat water pitcher $5. **Nellie Elmendorf, 79 O'Neil Street, Kingston, New York.** ag

Horn of Plenty: spill $6; honey $2.25; 4½" sauce $3.25. Haviland Gold Wedding Band rope and anchor design covered oval vegetable $9; covered sugar $5; gravy and tray $9. Transportation extra. **Wellington Smith, Lee, Massachusetts.** ag

Sulds Antiques, 502 W. Main St., Stamford, Connecticut. Milk Glass Wicket plates, 9¼", old stamps decor $7.50. Cranberry blown wine cruet, clear reeded handle, clear stopper, smooth pontil, minor nick on 1 lip $15. Canary Argonaut Shell bonbon dish $10. Pair near antique French glass vases, green swirl overlay to clear, 10½" high, ovoid shape, very handsome $37. Basaltine ware, 8" hanging plate, St. George and Dragon in colors, unglazed black 1½" border, imprinted Frank Beardmore & Co., Fenton $7.50. Wedgwood white porcelain coffee jug, gold and black trim, graceful shape, small expert mend inside spout, Portland vase mark $12. 2 early Wedgwood handleless cups and saucers, cherry and leaf decor on unglazed black band, collector's items, each $11.50. Small Red Ware teapot, squirrel finial, raised foliage design on body, color somewhat worn, otherwise proof, impressed mark, possibly Wedgwood $9. Early brass iron, wooden handle, wonderful for planter $20. Brass teakettle, 4 ball feet, amber glass handle, very nice $15. Transportation extra. **Everything guaranteed. Inquiries answered promptly.** ag

Rose Medallion Canton, write. Greenaway boy salt $6.50. Stippled Forget-me-not cake-stand $7. Plain Dakota goblet $3.75. Lion marmalade $11. Dahlia wine $6. Amber Wheat and Barley salt shaker $5.25. 3-piece iron train $12.50. Transportation extra. Stamps for replies. **Parks-Davis, 506 Linwood, Buffalo, New York.** ag

Cube wine set. Feather. Clear Block. Vaseline Daisy and Button. Mary Gregory green pitcher. Opal Sandwich knobs. Red Block. Many others, write wants. **Skilton, Downingtown, Pennsylvania.** ag

Set of 6 maple 4-spindle back cane good seated chairs, need refinishing $44. Sprig creamer $6. Open Loop compote, flint glass $8. **Marion Bailey, 711 Broadway, Milton, Pennsylvania.** ag

Gertrude I. Stahl, 327 West St., Lansing 15, Michigan. 6 Ransom Haviland teacups and saucers $18. 4 apothecary jars, 2 tall, 2 round, all $15. Child's clear glass water set, pitcher, 6 tumblers $2. Beautiful green water set, pitcher and 4 tumblers, lots of gold and enamel decoration $12.50. Beautiful water set, pitcher, 5 tumblers, lots of blue and enamel flowers $12.50. Large Bennington type piggy bank $2. 7 Cut Glass ice cream dishes $3 each. Blank china for painting. ag

Collector-Dealer, toothpick holders, other glass and china, write wants. **Marie Knox Wendt, Fredericksburg, Iowa.** jr

Maude R. Bell, 4147 Starr, Lincoln, Nebraska. Minton 8½" plate, with blue cat and peacock feathers in jardiniere $9. 9½" plate, Flow Blue, old Nebraska Capitol in center $6. Washstand water pitcher, gray blue flowers, beauty $7. Sapphire blue hands with grapes at wrist, lovely $16.50. Red compote, heavy, has lovely ring, 9½" diameter, 5¼" high $12.50. Scroll compote, green Milk Glass, high standard $30. Heavy and brilliant Cut Glass celery tray, 4x12x2½" deep $9. Blue Dragon design mayonnaise pitcher and plate $1.25. Crystal chandelier, 4 waterfall, brilliant, 18 graduated 14" crystal chains above rim where waterfall begins $90. **Crating, transportation extra.** ag

Large boat-shaped centerpiece, clear, on separate compote stand $7. Exquisitely decorated squatty cookie jar, 3-Crown Germany, green predominating $4.75. Open handled pickle dish, Germany, roses $2.50. 14" Cut Glass vase $11.50. Cut Glass mayonnaise $4. Cut Glass carafe $3.50. Royal Bayreuth tomato mustard, lid, ladle $3.75. 2 lovely hatpin holders $2 each. Limoges covered jam jar, plate, flowers, gold $4.75. Large squatty Bavarian teapot for painting $3; matching covered sugar, hairline on handle $1.50. 9" oval scalloped Imari plate $5. Jumbo mustache cup, 24 oz., pink shading, rose sprays, gold $5.75. Large coin silver sugar tongs $4. Tall covered syrup, fine silver, interesting finial $5. Tall teapot, sugar, creamer Lenox, sterling on midnight blue $10. 2 large Rainbow wines $2.25. Everything choice and perfect. Postage extra. **Esther B. Seiff, 249 E. Westfield Ave., Roselle Park, New Jersey.** ag

Beautiful blue Overlay water pitcher $25. Covered tureen, yellowish flowers, matching ladle, Ashworth Bros. by Hanley $35. Several pieces Cornflower Haviland. **Knick Knack Shop, 615 E. Main Street, Clarksburg, West Virginia.** ag

Blue Belle Gifts, Onley, Virginia. Antique furniture, china, glass, miscellaneous. Wholesale and retail. Reasonable prices. oc

Ruby Thumbprint water pitcher $18. Milk Glass 9" cake-stand, apple blossom center $20. 2 Frosted Ribbon goblets, each $5. Very heavy Cut Glass covered butter dish $20. Samuel Colt frontier 44 caliber revolver, 1850, $55. **Waldo Luick, 2122 Dorset Road, Ann Arbor, Michigan.** ag

Berry set, large bowl, 5 sauce dishes, Jewel and Dewdrop, all $9. 6 sauces, Bull's Eye and Drape $6. Mug, Cut Log $1.50. 8½" tall square Two Panel celery $4.50. Steeple clock, mahogany, refinished case, 20x10", beautiful painting on door, running order $17.50. Everything old and perfect. **Mrs. Homer Crose Antiques, R.R. 1, Moberly, Missouri.** ag

Pattern and miscellaneous glass. Some china. Lists available. Shop has been closed. **Jessie M. Abbott, 120 South 9th, Saginaw, Michigan.** ag

Shell and Tassel square covered sugar bowl $10. Spice sets, blue Wheat and Barley, 6" cover $5. Sandwich cup plates $3 each. 12" Majolica fish vase $20. Emerald green pickle caster, resilvered $18. 9" Majolica Owl pitcher $16. Pair 15" china ewer vases, blue windmills, etc. $35. Brass farmhouse bell, cracker jars, china clocks, bone dishes, tea sets, hanging lamps, hall lamps. **Helen R. Stickles, 17 Rexford St., Norwich, New York.** ag

Paperweights: Don't Forget Father; Home Sweet Home; Mother; each $25. 8" Milk Glass lamp $12.50. Pattern glass. Furniture. **Gay Nineties Antiques, 220 Russell St., Storm Lake, Iowa.** ag

Edna's Antique Shop, General Greene Inn, Buckingham, Pennsylvania. Express or postage extra. Frosted Roman Key celery $16. 9" Three Face cake-stand $18.50. Cranberry water pitcher with clear applied glass handle with 6 matching tumblers, beautiful floral decorations $45. Pair Pressed Block 8" covered compotes $50 pair. Sedan creamer $4. A large stock pattern glass, china, furniture. **To satisfy your wants is a pleasure.** ag

Ironstone platters, white, all sizes, write. Dinner plates, Austrian, write. Dinner Bell butter $8. Limoges china to paint, write. Pattern glass. Bone handle knives and forks $10. **Mrs. Maude Tappan, 124 N. Market St., Duncannon, Pa.** ag

3-piece girandole set, a beauty $75, perfect condition, beautifully cut prisms. Pair silver plated candlesticks, fine condition, ornate $12 pair. Reed and Barton cream and sugar, swirled design lower half $12. Large size 2-piece punch bowl, pressed glass, 23 perfect cups $17. Fine English china Moss Rose tea set, turquoise tiny border, complete set for 11, coffee pot, creamer, sugar, waste bowl $85, gorgeous set. Set of 8 Venetian glass fluted cups and saucers, clear to cranberry, demi-tasse size, elegant $50 for set. **One O'Clock Antiques Shop, 8 W. South Orange Avenue, South Orange, New Jersey.** ag

Pattern Glass, over 100 old patterns. Over 1000 old pieces. Write wants. Enclose stamped envelope for reply. **L. Kring, 3215 N. Washington Road, Fort Wayne, Ind.** oc

Compote on standard in the U. S. Frosted Coin pattern, as pictured in Ruth Webb Lee's Victorian Glass book, plate 18, very rare and cannot be reproduced, coins dated 1892, size 7x10", price $25. **Mary E. West, Antiques, Franktown, Virginia.** ag

Maurice Hildebrand, Back with Bargains, 1008 Hamilton Blvd., Hagerstown, Maryland. Mercury Glass baptismal font and chalice, chalice etched, perfect $14 pair. Bottle shaped lamp, rare and perfect $3.50. China tea strainer, violets and gold, perfect $3. 5 matching sauce dishes, violets and roses, all perfect, $6 for the 5. Think-of-Me mug, some color, perfect $1.30. Milk Glass footed bath tub, blue flowers, perfect $1.90. Postage extra. Everything old. **Money back if not satisfied.** ag

Cut Glass: 11 tumblers, alike, deep cut, each $2.50; 6 punch cups, alike, nice cutting, applied handles, each $2; 1 cruet $4; 1 large cracker jar $15; 4 goblets, alike, wreath cutting, late, each $1.50; 15 handsome wines, alike, plain cutting, lovely apple green, each $2. **Robert G. Hall, Dover-Foxcroft, Maine.** ag

The Little Shop, 162 Rochelle Avenue, Rochelle Park, New Jersey. Blue Wedgwood 3-piece tea set, classical figures, Wedgwood impressed, large size, proof $49.50. Heavy brass teakettle on Fleur-de-lys stand, alcohol burner, dated 1892, $27. Pair pink Bristol Overlay vases, blue and beige raised enamel flowers, exquisite shape, 5¼" base, turns in and flares gracefully up to 14½" high, ⅜" thick, beauties, pair $75. Large 2-piece Cut Glass punch bowl, brilliant deep cut Hobstars, bulbous bowl, outstanding show piece, proof $85. Finest quality Cut Glass: candies; relishes; sugar shaker; 14" compote, handsome indeed; smaller 2-piece punch bowl, very brilliant $45; decanters, unusual bowls, base for Cut Glass punch bowl, Pinwheel cut, base $6.50. **Write for fine quality Cut Glass.** ag

Maryanne Hogan, 501 W. Corrington, Peoria, Illinois. Majolica plate, 10½" Blackberry, Basket Weave $8. Stippled Forget-me-not cake plate $6. Leather post cards 5¢ each, other cards 3¢. Nice selection of old Valentines. Cut Glass water pitcher $6; nappie $4.50; small dish $3.50. Covered Wedgwood Ironstone dish, 7½ x 10", $7. ag

Mrs. John Calsen, 2326 Sixteenth Ave., Moline, Illinois. Gilt clock, 10" tall, cupid and satyr's heads, nice face, good running order $9. Stereoscope cards, views of Madison, Indiana, 20 cards 75¢. For collectors of tobacco ads: 8½" Parian plaque, 2 women, shield, etc., in high relief, raised letters around the edge, Seal of North Carolina Smoking Tobacco, these are scarce. Jeweled Moon and Star spoonholder, some moons frosted, yellow diamonds $4.50. ag

Cut Glass, Carnival Glass, Colored Glass, dolls, plates. Write your wants. No lists. **Eleanor Staples, Princeville, Illinois.** ag

Washstand water pitcher, blue-gray flowers, beauty $9. Canadian 8" plaque, G. Seifeet Quebec, JM05793, tan, black, horse hitched to 2-wheel buggy, top down, 3 riding, old, attractive $9. 8½" china plate, Lincoln head, 3½", painted in natural colors, 2 gold bands, lovely $9.50. Old 6-drawer chest, 29x18x24" high, for spool thread or silver, etc., 2 half size teardrop pulls on each drawer, fine condition $50, crating, transportation extra. Blue Satin Glass Quilted covered cracker jar $25. **Maude R. Bell, 4147 Starr, Lincoln, Nebr.** ag

Fish plates: 2—9" plaque type, each with different fish and water scenes, Jones Bros., England, old and fine, each $7.50. Old Royal Doulton plate, 8½", rich rusts, blue and gold in border and center spray $7.50. Brown Staffordshire platter, 11 x 13½", Brownfield Sons, Texas pattern $4.50, have turkey platter $8.50, other pieces in this pattern. Amber Medallion pattern creamer $8.50. Old Milk Glass covered sugar and covered creamer, Crown pattern, pair $12. 5 amber Two Panel oval salts, each $2.25. Clear Festoon and Grape footed creamer $7.50. Deep red Bohemian drinking glass, enamel decor $7. 2 clear Stippled Cherry sauces, each $2. Amber Willow Oak spooner $4.50. Transportation extra. **Marjorie M. Smith, 2069 W. Mountain St., Glendale 1, California.** ag

Edison cylinder records, 20 for $2. Cobalt Nutmeg miniature lamp $4.50. Dewdrop in Points cake-plate $3. Student lamp, burnished brass, no shade or rims $12. Transportation extra. **Tronson, 2026 S. Sheridan, Minneapolis, Minnesota.** ag

Antiques, china, glass, pictures. No sign. **Anne Teak's Attic, 403 S. Potomac St., Waynesboro, Pennsylvania.** ag

Covered sugars: Amazon $7.50; Garfield Drape $7.50; Nailhead $5.50. Cake-stands: Priscilla $10; Crystal Wedding $9.50; Art $8.50; Plume $6.50; Cut Log $6.50; Chain with Star $5.50; Cottage $5; Rosette and Palm $5; Rope Bands $4.50. Dakota: etched, goblet $5; tumbler $4; footed sauce, plain $2.50. Baltimore Pear footed bowl, covered $9. Cut Log mug $2.50. Creamers: Nailhead $5; Dahlia $4; Barred Hobnail $3. Pleat and Panel water tray $12. Double Pinwheel: pitcher and 6 goblets, set $12.50; large covered compote $5. Covered butters: Bluebird and Strawberry $5; Pointed Jewel $5; Washboard $4; Star Medallion $3.50. Hobnail and Fan goblet $5. Hildago large covered compote $8. Amazon lion handle nappie $3. Atlanta small covered compote $7.50. Dew and Raindrop: water pitcher $4.50; tall tumbler $4; bowl $2.50; mug $1. Transportation extra, stamp please. **Elbert Fielden, 1201 West Second Street, Owensboro, Ky.** ag

Greenaway type girl on elephant, unglazed, Staffordshire $6. Wheeling Peachblow shakers, tall swirled, small bulbous, each $14. Peachblow darning ball $15. Stamp for list of choice tumblers. 3 amber Daisy and Button ice cream dishes $4 each. Huge footed Wavecrest box, 25" circumference, 7" high, beautiful, details on request $47.50. **Mrs. R. J. McAloon, S. Robert Road, South St. Paul, Minnesota.** ag

Canary Block oval sauce with scalloped edge $3.50. Stevenson 7" plate, scenery deep blue shows English sailors, pagodas, ships and Chinese natives $4. Swirled cruet with melon shaped sides, original stopper, opalescent Daisy and Fern on clear $15. Ontario 16" platter by Wood & Sons, brilliantly colored border in colors similar to Imari $12. Pair old Bohemian lamps, pear shaped fonts, vintage pattern, reeded brass stems and square marble bases, 11" high, write. Massive, handsome old Ironstone chowder tureen, with marks of good old age, but perfect in classic lines and beauty, 2 flakes off cover only flaws $15. Large frosted and red Bohemian carafe, bird and foliage $13.50. 6 old game plates, transfers on porcelain, 9" diameter, exquisite in color and detail, leaves outlined in gold on borders $20 set. Odd Majolica covered sugar, flat sides deep blue with yellow bird and pink blossoms, brown handles and orchid lining, tiny flake off underside of lid $5. Cranberry Overlay lamp, pear shaped font, Milk Glass base, 14" high, write. **Mrs. Joseph H. Gray, R. D. 1, Ashville, New York.** ag

Tea Leaf service for 8, might break up, list for stamp. 5 different types Wedding Band, cup and saucer $2.50 each, describe wants carefully. 2 high back Captain's chairs, refinished in 1950, not pair $27.50 each crated. Transportation extra. Stamp. **Brown's, P. O. Box 161, Marshalltown, Iowa.** ag

Sevres vase, pink, 16" tall, garden scene on front, flowers on back, signed $75. Cranberry epergne, 2 hanging baskets $55. Chocolate sets: portrait pot $40; tray $45; 8 cups and saucers $18.50 each; French Limoges pot, 6 cups and saucers, pink and white poppies, forget-me-nots, turquoise blue trim, much gold $50; Old Ivory No. 64 Silesia pot, 5 cups and saucers $39.50. Transportation extra. Stamp please. **Florence M. Keppel, 57 Parmelee Avenue, New Haven 11, Connecticut.** ag

The Lion Antique Shop, Worcester, New York. Blue crushed riding boot, round stand $7.50. Amber boot, Cane, on stand $6. Blue boot on skates, Diamond Point $7. Clear bootie, Diamond Point $4. Horn of Plenty honeys $2.25 each. Yellow Wildflower goblet $6. Pink Puff cracker jar, bear figure on metal cover $16. Daisy and Button large deep dish, wide amber panels $15. Etruscan Majolica syrup, sunflowers $10. Newly plated 5-bottle caster $15. **Transportation extra.** ag

Opalescent bowl, fluted edge, key design $6.50. Rosewood sewing cabinet, hinged top, excellent condition, fine restrained line to harmonize with traditional and modern decoration, 20x14½x29", $65. Cranberry and clear Cut Glass decanter, clear matching faceted stopper, proof, well spaced arrangement of rayed, paneled and nailhead cuttings, 16½" over-all $28.50. Meissen, Crossed Swords Onion pattern egg cups, attached saucer $7.50 each. Mettlach vases, classic form, iris decoration $75 pair. Meissen Crossed Swords chamberstick, gold and multi-floral decoration, flower thumb rest $16.50. French bronze gilded dancing girl and dandy, black marble bases, fine detail to faces, figures, costumes, 4½" high $29.50 the pair. Royal Bonn vase, electrified, brass base, Bisque tones with pastel floral and applied gold decoration, 31" to finial $38.50. Royal Vienna breakfast set, 1818, date incised, cup and saucer, covered sugar, pot, creamer, handled tray, finely painted figures, landscapes and florals, proof, the set $125. Transportation extra. **Ruth O. Kranz, Mountainville, New York.** ag

Amber glass: Frosted Block 8¼" plates $2; Raindrop 10¼" dish $7.75; footed Raindrop sauce $2.50. China clock, complete, not running, 8¾" high, colorful floral sprays, gold tracery, lovely $7.50. Colorful charming scenic fruit, floral pictures for framing, 1900 era, 16¼x21¼", $1.50. Correspondence invited. Satisfaction guaranteed. **Anne Lacko, Foothill Road, Somerville, N. J.** ag

Irene V. Gibbs, 128 Hill St., Midland Park, New Jersey. Flint goblets: 3 Ribbed Ivy $7.50 each; 2 Honeycomb $3.50 each. Plates: 2 Chelsea cake, grapes, lustre $5 each; 9" Staffordshire Onion $3.25. 6½" Jacob's Ladder covered compote, 8½" tall, Maltese Cross knob $11.50. 5" Majolica pitcher, cream color top, bottom, center beige and brown basket weave, flower spray each side $5. **Transportation extra. Stamp please.** ag

Goblets: Buttermilk Swirl; New England Pineapple, ladies; Washington; Broken Column; Bakewell Block. General line, lots of glass. Stamps please. **Wilmer Moore, 18 W. Broad St., Hopewell, N. J.** ag

Pair Dakota goblets $10. Yellow Satin Glass lamp $18. Kitchen set, blue windmills $30. Bronze Pirate by Paul Herzel. **Edith Bruen, Central Ave., Madison, N.J.** ag

High glass banana dish $3. Lion sugar base, Lee 93, row 2, $3.50. Soup tureen, pink flowers, gold, pretty handles, Carlsbad, Austria $6. Bright hand painted mustard on attached tray, ladle $3. Vaseline Raindrop fruit dish on standard $8.50. **Lansing's, 1653 Plank Rd., Webster, N.Y.** ag

Beautiful pair pink Satin Bristol vases, hand painted white Butterflies, flowers, pastel green leaves, 12", $45. Blue Wedgwood England jardiniere, 6¼" diameter, white Classic figures $19.50. Copper long handled bed warmer, burnished and lacquered $25. Heavy Cut Glass Diamond Sunburst water pitcher $10. Blue Wedgwood ball-shaped cream pitcher $9.50. Pair 8" brass push-up candlesticks $10. Tall rose pink Overlay quilted sugar shaker $9.50. **House of Antiques, 4107 Hampton Blvd., Norfolk, Virginia.** ag

11 portfolios of Charles Dana Gibson's pen and ink drawings, 50 to 80 each book, all different $20, write for description. Royal Bayreuth 4" tomato with 7" green leaf plate $4. 6 red and white fringed napkins $4. **Mrs. Gilbert Jones, Catskill, New York.** ag

Braeburn View, Colgate, Wisconsin. Stamp requests: goblet, calendar plate, tumbler lists. Amber: Wildflower pitcher, no harm chip $12.50; Willow Oak goblet. Dealers and collectors welcome. See our collection of glass and primitives. **Highway "Q"—4½ miles west of U. S. 41—15 miles northwest of Milwaukee.** ag

17½" lustre, deep ruby red, beautiful enamel decoration, scalloped top, double rows gorgeous 7½" prisms $75. Silesia C.T. cup, saucer, coffee, lovely large spray tiny pink roses, fine china $3. Beautiful Limoges covered tureen, high, square, place for ladle, wild roses, gold catstitch on lid and handles, monogrammed H.E.E. on handle $10. Tea caddy, Delft Crossed Pipes, beauty $16.50. Lids: Dakota butter $1.75; 6" Bird Strawberry $1.75; round Frosted Pheasant, 7½", $3; square butter, Daisy Button with Thumbprint $1.75. **Minnie Mehlig, Antiques, 38 Livingston St., Rhinebeck, New York.** ag

Kerry Antique Shop, 660 East 38th St., Indianapolis 5, Indiana. Silver, Ransom, Princess, Wedding Ring Haviland. Bavarian gold band for 8. Blue Cauldon washbowl and pitcher, 10-piece set, scenes, beautiful. Leeds Spray, old, for 12, and odd pieces. Apple Blossom cream and sugar. Old carpet traveling bag. Leather fire bucket. Clock shelf, deer head. 6 five-flower Dresden salads, perfect. ag

Amberina bottle, 10¼" high, blown glass, decoration, collector's item $25. Amberina decanter, Baccarat $20. Baccarat cake-stand, signed, 8½" diameter, 5¼" high, lovely color $25. Old French cruets, collector's items. Crystal, flat sided cruet shading to green at neck and into stopper, gold encrusted pattern at neck and on stopper $20. Blue green cruet, white enamel decoration, photo on request $20. **Hazel Hite, 1221 East 85, Cleveland 8, Ohio.** ag

Creamers: Bars and Buttons, Tremont $4.75. Block Band syrup $4.75. Bar and Block square fruit $12; pickle $3.50, all Kamm. **Katherine Conaway, 234 Dorn Avenue, Bound Brook, New Jersey.** ag

Matching pair Rayo lamps complete with old white shades $10. Resilvered: 6-bottle caster $18; 5-bottle caster $15; Sugar and creamer, pair $10. General line antiques. Transportation extra. **Aunt Jessie's Antiques, 7 Church Street, Mexico, N. Y.** ag

Sauces: Wheat and Barley; Broken Column; Barley $2 each. 2 Cut Log pickles $2.50 each. Egyptian goblet $6. Eyewinker bowl $5.50. Horn of Plenty tumbler $10.50. Waffle and Thumbprint egg cup $4.50. Moon and Star cake-stand $7.50. Etched Dakota goblet $6. Buckle goblet $2.75. Sprig celery $7.50. Helene butter $3.50. Clematis goblet $3.50. Other early glass and china. **Edna Hiestand, R. 2, Coopersburg, Pennsylvania.** ag

Waffle and Thumbprint flint decanter $10. Currier and Ives water tray $6.50. 2 oval Two Panel sauces $5. 2 Centennial goblets $3 each. 2 blue china Baltimore-Ohio horse drawn locomotive cup plates $3 each. Square butter chips: 6 Meissen Onion (some chips) $5; 6 white Ironstone $5. Old Milk Glass plates, write. Transportation extra. Write wants. **Mrs. George Campbell, 513 "D" St., Baltimore 19, Md.** ag

Chocolate sets. Pattern Glass wines and sauce dishes. Demi-tasse. Lobster dishes. Bone dishes. Individual tray size sugar and creamers. **Helon Beard, Yazoo City, Mississippi.** ag

Haviland, Schleiger 146-A: 5 cups, no saucers $2 each; covered vegetable $10; sugar bowl $5. Ahrenfeldt Rose Spray soup tureen with platter $40. Noritake Azalea china. Hand painted china. Write wants, stamp please. **The Sykes' Shop, 1412 Liberty St., Franklin, Penna.** ag

Pair 8½" Bristol opalescent hand holding vases, palest gray with a bluish cast, hand painted flowers, pontil, beautiful $25. Purple Slag Milk Glass bonbon dish, 2", 4-footed pedestal, 5" diameter, registry mark 1878, $8.50. 5½" German match holder, blonde girl in blue dress giving a drink from pitcher to small blonde boy $10. Pair 3" china high boots, deep cream feet, white uppers with some worn gold $4. **The Minwells, 400 Whiting Road, Webster, New York.** ag

Collection Staffordshire, American and English views. Liverpool jugs. Crown Derby tea set. Lowestoft and Lustre. **Polly Alloway, Goshen, New York.** ag

Lion compote, 9" across on high foot $21. Amber Daisy and Button Crossbar celery $10. Hanging walnut comb and brush cabinet, hinged lid, good mirror $12.50. **Mrs. Al O'Byrne, Newark, New York.** ag

Cake-stands: Roman Rosette, 10¼", $11; Daisy and Button, 10½", fancy stem $11. Water pitchers: vaseline yellow Rose Sprig, large size $15; clear Baltimore Pear $15; Royal Oak, Kamm 5, beautiful color $25. Celeries: Side Wheeler, Kamm 5, $6.50; Pleat and Panel $6.50; pair Diagonal Band with Fan $11; Cupid and Venus $7.50. Covered compotes: Baltimore Pear, tall stem, 8", few small inside rim nicks $20; Leafy Scroll, Kamm 6, tall stem, 7½", $12. Stamp for inquiries, transportation extra. **Zolmans, Fairmount, Indiana.** ag

Goblets and wines, many patterns. Game set, 6 plates and platter, hand painted, signed Beck $55. English tea set, service for 6 by Walley, circa 1860, $85. Genuine fine old Toby, Benjamin Franklin. Colored cruets. General line. Write your wants. Shipping extra. Stamp please. **Westward-Ho Antique Shoppe, Albany, Wis.** ag

Ironstone putty successful for repairing china, pottery, bisque. Filling holes, cracks and building missing parts. Adheres permanently to china, metal and wood. Dries hard in few hours. Will not shrink, crack or crumble. Can be carved, sawed, sanded, stained, painted or glazed. Keeps indefinitely without waste. 8 ounces with directions, postpaid $1.35. **Frank Williams, Colchester, Illinois.** jr

Business for sale: White Elephant Shop, antiques and home furnishings bought and sold, also consignment. Appraisals and sales from homes established. Best location in Lakewood, Ohio. Rent reasonable. Ideal for couple. **Diane Holbrook, 15609 Detroit Ave., Lakewood 7, Ohil.** sp

Mrs. Chester Lyman, 309 S. Wilbur, Sayre, Pennsylvania. Reed and Barton refinished oval footed tray, handles side, 13x9½", $18. Solid silver footed tray and snuffers $35. 7½" square green Beaded Grape bowl $12. 5—6¼" Dresden type plates 75¢ each. Diamond Quilted Opal sugar shaker $5. Lovely Cut Glass vase $12.50. Pink Lustre cup and saucer $10. ag

Royal Meissen, blue Onion pattern, 103 pieces including tureen, no harm chip under one handle; 4 platters; 16 plates; 8 soups; 8 bread and butters; 8 cups and saucers; coffee set; relish; lattice bread basket; cheese rest; covered vegetable; 7 open salts; 6 knives, write. **Dunbarton House Antiques, 2080 O'Farrell St., San Francisco 15, California.** ag

Mrs. Eugene Botts, 5308 S. Shields, Oklahoma City, Oklahoma. 4 Haviland cups and saucers, pink roses $4 each. 6 Onion pattern fruit knives $15. Red Bohemian tray, 9", $8.50. 7-piece berry set, Strawberry with Roman Key $10. Parian bust of Grant, 7" tall, extra fine work $8.50. Emerald green Shoshone fruit stand $8.50. Unusual orange Carnival water set, pitcher and 6 tumblers, all footed $12. Pair blue Cane gypsy pots, wire bails, no lids $4 each. Blue Cane slipper, pointed toe, Lee 202, $7.50. Other blue shoes, authentic. Covered box, R. Lalique, 3½", $8.50 Royal Copenhagen teacup and saucer, Delft cup and saucer $7.50 each. ag

Beautiful Bavarian chocolate pot, 6 cups and saucers, teapot, sugar, creamer, all perfect, open pink roses, much gold $50. Sawtooth covered compote, high standard, flint glass, R.W.L. plate 40, a gorgeous piece, perfect, write. Transportation extra. **Edith Thompson, Veedersburg, Ind.** ag

Orr's Old House, 1002 Greenleaf, Wilmette, Illinois. Hand painted covered butter dish, pale blue and forget-me-nots $5. Lovely 2-part Majolica dish, heron center, handle $20. Majolica 9½" fan, registry mark $10. Footed Cable sauce $2. White linen parasol, long handle $3.50. Child's pointed toe slipper, new but binding loose $2.50.

11" English pewter plate, slight imperfection $12. China: Moss Rose cup, saucer, red edge $5; mug, Think of Me, pansies $3.25. Plates: signed, classical figures 6", $3.25; 7", $4; pair Bavarian fruit plates $3.50 each; Beehive, Floral, $3.25. Large marbles: candy stripe, roughness $2; End of Day $3. Milk Glass: miniature lamp base $3; chicken Easter egg $3.50. Daisy and Button slipper $5.50. Blue Satin rose bowl $9. **Edna Krause, Dell Rapids, South Dakota.** ag

Onion Crossed Swords knife rests, pair $10. Blue 10½" Canova plate $9. Camphor hand holding vase, marked 1876 Centennial $7.50. Miniature Milk Glass Glow night lamp, original burner and shade $10. Cut Glass cruet $7.50. Green Rhine wine glass $6. Miniature blue Nutmeg lamp base $6. Blue Jasper 6" pitcher, Biblical figures in white $20. Feather covered butter $6. U.S. Coin covered compote, write. Stamp please. Transportation extra. **Louise Hackethal, Wentworth, New Hampshire.** ag

History of Black Hawk County, Iowa, complete in 2 volumes, excellent copy, illustrated, published 1915, only $15, complete, I pay postage. **Theah L. Quihius, 1004 Winthrop Drive, Alhambra, Calif.** ag

7" Canadian low footed compote $5. Large Barred Forget-me-not cake-stand, rough base $5. Flow blue washbowl and pitcher $12.50. Large white Ironstone soup tureen on tray, place for ladle slightly crazed $25. German sterling tablespoons, set $8. Transportation extra. **Engert's Antiques, 1307 Poyntz, Manhattan, Kansas.** ag

Amber or blue goblets $7.50 each. Hand holding Daisy and Button cornucopia $4.50. Green Herringbone berry bowl, 2 sauces $12. Custard cruet, C. Sprig $7.50. Large fancy flower pot, iron bracket, with wall piece $8.50. **Tri State Antiques, 2843 Winchester, Ashland, Kentucky.** ag

Beautiful R. C. china scalloped bowl, open handle, roses and gold $9. 7-piece German china cake set, pink and white roses $11.50. Reed and Barton 5-bottle caster set, silver good $16. 2 white Milk Glass individual covered hen salts, Vallerysthal, each $2.25. Clear Beaded Grape square 8½" dish $4.50. White frosted glass stein, enameled $4.25. Cobalt blue cracker jar, gold trim $4. Pretty Nippon bowl and 6 sauces, pink, aqua and gold $3.75. Nice old Pressed Glass compote $2. 6 open edged plates, 5¼", Dresden type flowers $4. 6 open edged nut dishes to match $4. 5 old flint cordials, each $2.25. 2 Imari plates, 7¼", each $2.50. Green china bootee $4. Silver plated 4-slice toast rack $5. Lovely 12" Bisque figure, curly haired child, holding long dress up on side, pink, white and gold $22.50. Blue opalescent footed and fluted candy dish $2.50. Another clear and opalescent dish $2.50. Transportation extra. Stamp for reply. **Colt's Antiques, P. O. Box 39, Rte. 15, Kenduskeag, Me.** ag

King's Crown: large bulbous celery $6; 7" covered compote, high standard $10; 8½" berry bowl $5; red and clear wine $4. Daisy and Button: 4 tumblers, each $3; large water bottle $6; 9" square cake-stand $10; fan $3.50; 8½" paneled dish, 2 sauce dishes $7.50; 10", 8-paneled deep scalloped edge, amber buttons $8; 8" open compote, high stand $6.50. Milk Glass: 9¼" cake-stand, cream edge flowered center $10; 7" bulbous syrup, chrome lid $8; 10½" open dove dish $5; 5" oval covered dish $4; 5x3½" round covered dish $7, both lovely; 7" plate, Indian in bronze in center $6; miniature lamp $4; 5x6" pin tray, fancy $2.50; 6" blue hen with white head $12; all white $9. **Marie H. Norris, The Stone Chimney, R. D. 1, Racine, Ohio.** ag

Large amber leaf $12.50. Open sugar, creamer, spooner sets: Taunton $10; Mascotte $10; Prism Diamond Point, not flint $15. Robinson Crusoe ABC plates. **Hazel Spelman, 1318 S. McKenzie, Adrian, Mich.** ag

Cut Glass 12" vase $15; Cut Glass water set $18.50. Spinning wheel $16.50. 2 wooden works clocks, each $12.50. Novel wooden bootjack $3.75. Wooden brace $3.50. Brass kettle $12.50. Large collection shaving mugs, hearse, etc. Guns, Colts, Kentucky, Matchlock, Blunderbuss, Starr, Burnside, Springfield 1808, many others. Collection dolls, fine rare mechanical and others, come and see them. **Twila and Everett Dix, Condersport, Pennsylvania.** ag

4½" Weller vase, dark brown glaze, pansies $5. 4" hand painted pastel mug $5. 7½ x 5¼" hand painted Noritake china basket $5.50. 3-cornered green Satin Glass nappie $5. 5¼" pink china powder box, enamel trim $5.50. **Mrs. Bessie LaCoss, 92 Raymond St., Malone, New York.** ag

Sydenham Boote urn-shaped gravy tureen, ladle and tray $25. 2, 6-sided 13" Cathedral pickle jars $9.50 each. Ironstone compote, open slits around square top, unusual $25. Lacy iron match box $4. Several child's china tea sets, write. Collections sugar shakers, syrups, write. Blue Daisy and Button goblet $9.50. **Mary F. Hartnett, Long Meadow Inn, Route 1, Portsmouth, New Hampshire.** ag

Vaseline Rose in Snow remembrance mug $6.50. Vaseline Basket Weave round tray $9. Amber Daisy and Button with Crossbar compote $9; milk pitcher $8.50. Horn of Plenty whale oil lamp $28. Panel Thistle: 5" compote $4.50; round plate, 7½", $4. Beaded Bull's Eye and Drape individual creamer $3. Flower Pot footed sauces, 2, $2.50 each. Rope Band: butter, few tiny nicks $4.50; relish $2.50. Goblets: Heart and Thumbprint $4.50; Buckle $3.50. Postage extra. **Mullers' Antiques, Newfoundland, Pennsylvania.** ag

The Early American Shoppe formerly of Elkton, Maryland are in their new location at **2549 Forrest Blvd., Southside Estates, Jacksonville, Florida.** Phone 9-2412. sp

Deep amethyst hinged box, beautiful enamel decoration $16.50. Cranberry Inverted Thumbprint finger bowl $8.50. Gooseberry mug $7. Cherry goblet $3. 9" Bennington pie plate $7. Iron beehive string holder $3. Towel rack with mirror and comb pocket $4. Hanging magazine or paper rack with 50 porcelain knobs $6. Knife box, prettily carved, refinished $5.25. Transportation extra. **Hazel G. Hussey, R. F. D., Cohasset, Massachusetts.** ag

Ironstone covered mustard, ladle, barrel shape $4.50. Pine spoon rack $4.50. Pewter teapot $7. Pewter tablespoon $3. 4 horse's harness rosette buttons, very nice $3.50 each. 2 silhouettes in narrow black frames $2.50 each. 4 Limoges ramekins, dainty pink flowers $2.50 each. Transportation extra. **Mrs. Doris G. Creighton, R. D. New City, Rockland County, New York.** ag

Bisque egg, slightly naughty $5.50. Canton platter, 16x13", $23.50. Large Majolica pitcher, 3½ quarts, beige background, delicately colored fruit decor, truly a beauty $25. Transportation extra. Stamps please. **Kit Coggan, 141 S. Main St., Cohasset, Massachusetts.** ag

Quezal shades, cased, pair $10. Shoe, porcelain, green, lace holes $3.50. Opalescent 5" tie-back, probably Sandwich $12; same repaired $5. Jewel case, Victorian, gilded $3.25. Candy filled fire engines, pair $6. Canister set, 14-pieces, Mepoco, Germany, lustre, colorful band trimming, age lines in 1 small jar $30. Heart and Thumbprint sugar bowl, small $3. 12 individual salts, good, but not proof $4. Feeding buckets, tin, iron bail, pair $6.50. Transportation extra. **Maria Mueller, 512 Kappock St., New York 63, New York.** ag

Majolica Owl pitchers, early, rare blue, gray outside with pink blossom on handle, pale pink inside, perfect except crackle in glaze, 1—7" high, 1—11". Several rare and unusual items, write. **Rheuby LaPierre, Williston, Vermont.** ag

★ CLOCKS, JEWELRY

Antique clocks. Large stock refinished and running. Stamp for list. Dial refinishing. **Vandervort's Clocks, 308 Bertley, Moberly, Missouri.** oc

Conway's Antique Jewelry, 510 Conti St., New Orleans, P. O. Box 2503, Louisiana. Jade, Catseyes, Aquamarines, Rings, Crests, Seal-fobs, Chains, Charms, Bracelets, Slides, Gem-stones. nv

Thousands of jewelry items accumulated from our vast gold buying. Approval shipments sent to dealers upon request and reference. **B. Lowe, Holland Building, St. Louis 1, Missouri.** sp

★ DOLLS, TOYS

Doll bodies $1 to $4, fragrant sawdust. Dolls bought and sold. Avoid confusion in shipping and correspondence: Gummed labels with your name and address, 500 for 70¢. **Mrs. Robert Winchell, 2601 Covert, Evansville, Indiana.** nv

Fine china reproduction arms and legs. Send for list, stamp appreciated. **The Doll Clinic, 7811 Franklin Avenue, Cleveland 2, Ohio.** oc

Antique dolls. Genevieve Teti, 79 Linwood, Tonawanda, New York. Stamp. j153

Dolls dressed in period satins and laces, woolens and calicoes. Costumes designed to order. Dolls fully insured. Write **Frances Martindale, Plainwell, Mich.** ag

Papier-mache. Bisque. China and Parians. No list. Please write wants. **Mrs. J. B. Tanner, 1904 Clay St., Houston, Texas.** ag

Kestner, fur eyebrows, ball jointed, 22", dressed $15. Fulpee, kid body, 18", dressed $12.50. China, named Dorothy, 19", new body, china hands and feet, dressed $20. Bisque, kid body, 26", marked A&M, dressed $17.50. Bisque ball jointed 26" A&M, dressed $15. Celluloid, kid body, 24", dressed $10. Bisque, Queen Louise, 28", not dressed $15. Bisque, marked Alma, 18", dressed $10. Custom made doll stands $1.50. Above prices include postage. **Ruth D. Schron, 19601 Edgecliff, Euclid 19, Ohio.** ag

★ FURNITURE

Set 10 chairs, mahogany, French, open carved backs, cabriole legs, cane seats $475. Pair console tables, mahogany, French, carved, pineapple tie-rods $250. Duncan Phyfe tilt top pedestal table, mahogany, round, elaborately inlaid, 2½' diameter $150. **L. T. Rohrer, Rohrersville, Maryland.** ag

Solid cherry 2-part banquet table, fine condition, retail $350. Tiger maple poster bed, beautiful every way $150. Large Paisley shawl, bought 1882, Dublin, fine shape $40. Good everyday antique or elderly furniture, sensibly priced. Bric-a-brac. **Galt's, 1210 West 6, Topeka, Kan.** ag

Pair matching bureaus. Student lamp $36. Flax wheel $14. Pair Ives stations. Blue lamp, baby faces $44. Card table $50. 2-drawer walnut stand $49. Brass pail $12. Gold frames. Cranberry opalescent Hobnail lamp $89. Carousel horses. Pair Captain's chairs. Tavern table $60. Hepplewhite chest $289. Another 59 pieces furniture $649. Lovely dough tray. Stamp please. **Edward Laughner, Vanadium Row, Latrobe, Pennsylvania.** ag

4-poster bed, carved headboard, 2 posts, canopy top, dark cherry wood, posts 7½ ft. high and bed 7 ft. long, 5 ft. wide, period 1820. **Mary Black, 627 Jessop Place, York, Pennsylvania.** ag

Old ladderback chairs and rockers. They are completely restored with new reed, or fiber rush seats. Some dull black and gold, some natural $10 to $20. **H. G. Wood, 619 State St., Bangor, Maine.** ag

Save $$$$ refinishing furniture. First Aid Instructions complete with formula for making—finish remover. No lye used. Safe for all woods. Price only $1. **Mary Thomas, Box S394, Burlington, Iowa.** oc

★ HOMESPUN, QUILTS, COVERLETS

Hooked rug patterns, original and Early American designs. Best quality burlap. Hooks, frames and cutting machines. Send stamp for descriptive folder. **Mrs. Royal F. Manson, 18 Church Street, Hudson, Massachusetts.** mr53

Braided rugs, handmade, 100% all new wool, reversible, made to order, all sizes. Best North and South American clientele. **E. W. Russell, Oley, Pennsylvania.** ag

Hook heirloom rugs! Beginner's kit. Stenciled burlap half-pie threshold rug, steel hook, starting wool strips, interesting instructions, stitches demonstrated $1.50, postpaid. **Postern Lamp, 600 Kline, Girard, Ohio.** ag

Beautiful 100% wool hand-braided or hand loomed rugs, as demanded by a discriminating 20 year clientele. 30% below retail market. **M. Dauphin, Rockland, R. F. D. Massachusetts.** sp

Quaint calico cotton prints $1.69 per yard, sample book 50¢. Document printed wallpapers, small patterns $2.25 per single roll, samples 50¢. Wool hand braided chair seats $3.95. Hand-woven cotton rugs, 2x4', rose, blue, green, gray, yellow $6; with rug anchor $8. **Frances C. Upton, Routes 2 and 110, Littleton, Massachusetts.** jr

★ PICTURES, PRINTS, & BOOKS

Currier and Ives prints. Send large stamped envelope for list. **Jacques Schurre, 313 Maple Ave., Falls Church, Virginia.** ag

Old advertising cards, 75 for $1. Selected, 35 for $1. Lists free. **Lyon Hobby Mart, Box 63, Hartford, Connecticut.** ag

24-page catalog, listing almost 300 books on antiques and related subjects, 12 classifications. Send 25¢ in stamps or coin, refundable on first order. **Antiques Publications, Box 401P, Frederick, Maryland.** ag

Last few copies of the book "What Good is That Old Thing?" $1 postpaid. Xerxa LeBrun Tripp, Oshkosh, Wisconsin. sp

Brazer's, Early American Decoration $16.50; Hunter's, Steigel Glass $10, both long out-of-print. Postpaid if check is sent immediately. **The Countryman Shop, Guilford, Connecticut.** ag

Costume prints: add value with new coloring method, sample on request. **Gwyneth King, 34 Edwards Place, Princeton, N.J.** oc

Rare edition books: Aesop's Fables, 1804, $35; The Titian Galleries, 1877, $20; Goldsmith's, She Stoops to Conquer, 1887, $15; Gallery of Great Artists, 1877, $30; Gallery of Great Composers, 1874, $20; Paintings by Raphael, dedicated to Ferdinand VII $35; Album with more than 100 photographs of Civil War Generals $100; Millar's Gallery, 24 reproductions, 1878, $25; Child Life by Famous Artists $35; Venice, by Charles Yriarte $25; Autograph Mirror by Vincent Brooks, 1864, $50; The Dresden Art Galleries by Haufstengle, 1804, 3 volumes $100; Monasticum by Paul V. Pontificis, 1842, $100. **Blanche E. Watson, Geneva, Illinois.** ag

★ LAMPS, JUGS, BOTTLES

Floral china hanging lamps with matching bowl, brass frame and prisms $30; same with glass bowl $22. White 14" umbrella shades $2.50; 10", $2.50; holders $1. Onyx stem banquet lamp $12.50. Floral china bases $4 to $10. **Clarence Wright, R. 2, Oswego, New York.** ag

Old lamp chimneys including oblong and flange. Oblong burners. Green overlay Tam-o'-shanter lamp shade for Rayo lamp, also same in rose. Red Gone-with-the-wind lamp. Hall lamp, pink shade. Hanging lamp, no prisms, hand painted shade in mulberry and green. Pair 4-Angle lamps. Pair hanging store lamps. General line. Stamp please. **Spencer and Eliza Moore, 47 W. Broad St., Hopewell, N. J.** ag

Gone-with-the-wind lamps, original bases, metal polished, electrified 3-way, shades professionally hand painted and dated. Also banquet, organ, Rayo and other lamps. Largest collection in Maryland. We electrify, drill bases, polish metal and paint shades for dealers and others. **Colley's Antiques, 182 N. Center Street, Cumberland, Maryland.** ag

★ MISCELLANEOUS

Indian relics, lowest prices, list free. Stamp. **George A. Heller, Espy, Pa.** ag 52

Dealer's Attention! 500 parcel post labels with your name and address $1.50. **Mrs. Robert Winchell, 2601 Covert, Evansville, Indiana.** sp

Mrs. John Remley, 212 S. Water Street, Crawfordsville, Indiana. Antiques for dealers, also lists on request. sp

Rush seats, hand woven of natural selected rushes, making exact reproduction of antique rush-bottom. We sell genuine rushes, fibre rush and chair cane. **Madalie Bros., 510 North 11th Street, Philadelphia, Pa.** nv

Dealers!! send for lists—Pattern Glass, Cut Glass, brass, copper, furniture, miscellaneous items. **Patrick's, South Main, Marion, Ohio.** oc

Do you want to learn more about buttons, dolls, china and porcelain, prints, silver, furniture, or your own special antiques hobby? Our 24-page catalog lists almost 300 books, now available, on antiques and related subjects. Choose the books you need for your own antiques reference library. Catalog sent on receipt of 25¢ in coin or stamps. Refundable on 1st order. Oh, yes, we can supply the books you select, too. **Antiques Publications, Box 401M, Frederick, Maryland.** sp

Edna's Antiques, Buckingham, Pennsylvania answers to need for pattern glass, lamps, china, various types old picture frames, drop leaf tables, other furniture. Stock large, varied and guaranteed. **Shipping extra. No C.O.D. Stamps please.** ag

Lacy Valentines, etc., large collection. Approvals mailed. **Herbert Hulse, Cuddebackville, New York.** ag

Player piano rolls for sale. Send for free folder and price list. We have many collector's selections. **State Music Co., 505 E. 4th St., Amarillo, Texas.** ag

100 old lamps; 50 old clocks; large stock china, glass, etc. Complete price list free. **Guy Saulsbury, Spicer, Minnesota.** ag

"Collector for Collectors" places experience, study, taste at service of serious collectors, Intimate Museums, Art Institutions. Principals only. Buys on commission in New York, Oriental and other foreign furnishings and art objects. **Mrs. Anna G. O'Higgins, Hotel Chelsea, New York 11, New York.** dc

Old big sleigh, 9' long, 6-seater, sand papered, wrought irons, boat shape $60. One horse hay flap rake, 6' wide, complete, rarity $20. Ask for sketches and details if interested. Other antiques in many lines too. In what are you interested. **Oskar Rusch, Belvedere, Cherry Valley, New York.** ag

Attention: Country scout buying from farm homes, auctions, attics, etc. Write me for your wants, reasonable prices, all letters answered. **Edward Sheppard, 221 Water St., Catskill, New York.** nv

Under Doctor's orders, a fine going antique shop is open for sale. **Lamplighter, 3508 Classen Blvd., Oklahoma City, Oklahoma.** ag

Post cards, large collection, write wants. Reasonably priced. Postpaid. **Wellington Smith, Lee, Massachusetts.** jr

Send for free map showing location of 36 reliable antiques dealers in 10-mile radius on Historic South Shore of Massachusetts. **Lois W. Spring, Herringbrook Farm Antiques, Scituate Center, Massachusetts.** oc

National Geographics, 1925-1950, 25¢ each. The Bibelot, 20 volume $25. Memoirs of the Court of England, 30 volumes $50. Sets of Waverly, Sumner, Dickens, C. Doyle, Thackery, Porter, Kipling, Churchill. Art of National Galleries, 9 volumes $25. Civilization: an Appreciation, 7 volumes $20. **Blanche E. Watson, Geneva, Ill.** ag

Selling old collection 225 wooden salt and pepper sets. All states, many foreign. **Write: Marie Knox Wendt, Fredericksburg, Iowa.** ag

Small curly maple lady's desk $25. Early pine hat box, rare $15. Small pair bed steps $10. Complete wash set $12.50. Apothecary jars $25 pair. Pair Staffordshire roosters $50. Lovely 2-piece secretary $50. 2 cobblers' benches $10 and $15. English tureen and tray $15. Mammy's bench, original stencil $75. 1 wall cupboard $50. 1 open-top wall cupboard, several small drawers either side $10. Assortment candle lanterns, number $3 each. Fire screen, beige, good $12.50. Solid walnut corner cupboard, scraped $25. 2 skin trunks $10 each, $15 for 2. Early San Domingo mahogany ship captain's desk $25. 16th Century wag-on-wall clock $20. Pair wagon seats $17.50. Grandmother's clock or miniature $100 rare. Slant hanging lamp, brass frame $25 complete. Set chicken coop Windsors $100. 2 early small tables $20 and $25. Early mahogany cellarette, lovely $45. Everything proof and authentic. Everything refinished and ready for use. **Ye Olde Odds Shoppe, Box 567, Marion, North Carolina.** ag

Dealers, have your stock lists mimeographed. Send copy for quotation—reasonable prices. Quick service. **Albert Newton, Box 290, Perrysville, Pennsylvania.** jr

Garfield Drape Memorial plate, fully inscribed, clear, proof $6.50. Nailsea currant and milky white finger bowl, very fine, nice for candies $9.50. Series calendar plates. Table setting, authentic Frosted Circle glass, Lee's Victorian Glass, page 265. Few dolls, duplicate paper dolls. Inquiries with stamp answered. No C.O.D's. Large items express collect, others add parcel post. **Miss Marian B. Howard, 615 S. W. 2nd Avenue, Miami 36, Florida.** ag

HANDY SUPSCRIPTION ORDER FORM

The Spinning Wheel Publishers, Inc., Dept. S850, Taneytown, Maryland

I would like to receive THE SPINNING WHEEL regularly each month. Please enter my subscription for the length of time marked below.

Name .....

Street .....

City .....

Zone ..... **State** .....

Regular Mail: ☐ **1 year $3.** ☐ **2 years $5.**

SEMINARY ANTIQUE SHOP
RD. 1, Spring City, Penna.

Bennington type round hanging salt $5.50
Copper tray, round, 12¾" 4.00
Fireplace tongs, brass handled 3.00
Glass hat, clear, rib swirl, brim 6¼" 8.00
Bavarian salt & pepper, sea shell shape 3.25
Uncle Sam's Nickel Register bank 3.50
Wedgwood Eng. covered 8" pitcher .... write
Cottage washstands, in the rough 10.00

HOMECRAFT EXCHANGE
R.D. 1, Box 101, Utica, New York
JOSEPHINE L. ALVORD

Large scrapbook, advertising cards, over 600, many sets, nice condition. **2 Limoges dresser trays,** one $5; other $10. **2 very ornate white nightgowns,** perfect condition $5 ea. **Large Ironstone tureen,** complete $47. **Early Delft pitcher,** 11". $20. Large Milk Glass rose bowl, cherubs, blue & red decor $10.

MRS. FREDERICK H. BRYANT
25 Washington St., Malone, N. Y.

2 pair Bristol vases; Amberina vases, mugs, etc. **2 full sets fine china,** also some Nippon and Ironstone china. **Flow Blue** china. **Mary Gregory** glass. **Majolica,** frosted or sanded; **pictures** and picture frames; **Gone-with-the-wind** lamps and a lovely high brass piano lamp.

Enclose stamp for reply to all inquiries.

ETHEL LORING
R.F.D. 1, Framingham, Mass.

Cardinal Bird: 3 goblets, each $3.75; creamer $5; spooner $3.50. **Bleeding Heart:** 3 goblets, best type, Lee plate 123, each $6.50; spooner $4.50. **Grasshopper** celery $5.50. **Royal Bayreuth** tomato on leaf $3.75. **2 square clear glass plates,** Circle $3.25 each. **Sewing bird,** 2 cushions $4.50. **Rare Purple Slag** celery, Lee plate 180, write.

THE RED DOOR SHOP
Old Saybrook, Conn.

Shell and Tassel: square covered sugar $15; creamer $7; 8½" platter $10.
4 green Herringbone sauces $2.50 each.
Vaseline pickle jar, container, fork, nice $16.50.
2-drawer spool cabinet, brass knobs $15.
Pair Baccarat candlesticks, hurricane shades, 20", $35.

AT THE SIGN
OF THE TEAKETTLE
206 West 8th, Hutchinson, Kans.

Silver tea set, 4 pieces, excellent condition $25 plus tax. Lovely etched **Georgia** bowl, 4 sauces, small chip 1 sauce $9.50. **Delft Cow** pitcher $8.50. 3 **Saxon** footed sauces $6.75. **6 Bavarian Ransom** bone dishes $11.50. **Milk Glass:** standing eagle $17.75.

Shipping extra. Stamp for information.

WILKINS ANTIQUES
Union Ridge Rd., Rt. 2
Burlington, N. C.

2 Thumbprint cake-stands $8-$10. **7 Daisy & Button & Narcissus** tumblers $2 ea. **5 Panel Heather** footed desserts $1.25 ea. **Panel Daisy** 10" oval dish $2.50. **Shell & Jewel** 8" bowl $3. **Barley** oval dish $3. **Star of Bethlehem** butter $3.50. **Tu Loop with Dewdrop** compote bottom $3.50. **Write your wants. Shipping extra.**

Mrs. Roy Douglass
Pine Brook, New Jersey

Amberina Inverted Thumbprint: syrup jug, collector's item $28; salt and pepper shakers, also rare $22.
Powder blue Actress (Cameo) mug $4.50.
Frosted Ribbon celery $6.50.
Jumbo 5½" lid $3.50.
Rose and white double woven bedspread $15.

Please allow postage.

The Attic Shop
1154 WORCESTER ROAD
FRAMINGHAM, MASS.

Primitive & Period Furniture, priced for resale. Drop leaf tables, Night stands, Blanket Chest, Chairs. **Collector's items in glass,** china, pewter, iron and copper.

Prompt action on all inquiries.

Private Collection

Full patterns square Shell and Tassel and Westward-Ho. Offered for sale because no room to display. A good investment.

E. J. HODGES
Box 179, Sparta, Tenn.

ETHEL WERNITZ
41 N. 5th St., Indiana, Penna.

Harper's Magazine, bound from Vol. 1, June 1850 thru Vol. LXII, May 1881, ea. volume $3. **Caricatures by Gillray, Rowlandson & Cruikshanks,** etc., original large folio, dated 1780, 35—17¼x23¼" plates $150. **"Skirmish of Harper's Ferry",** a new game by McLaughlin Bros., Pat. 0/2/1890, $5.

Member Pittsburgh Antique Dealers Assn.

DOROTHY K. LUTTRELL
225 Prince George St.
Annapolis, Md.

2 Limoges portrait plates, 8½". Louis XV, Duchesse de Montespan, signed Rene, dark blue and gold borders, beautifully painted, ea. $15. **Lovely bureau tray,** pink and yellow roses, soft rose & gold border, Bavaria $8. **Ramekins:** 8 Haviland, pink roses, ea. $3; Limoges, ea. $2.50

Stamp please. Transportation extra.

RUTH L. EATON
117 Maple St., Malden 48, Mass.

Cranberry Inverted finger bowl $6.50
Squat type clear crust, much gold trim .. 8.00
Send for list—**Wedgwood Historical plates.**
Royal Bayreuth creamer, children coasting 4.50
Clown tobacco jar, large size 15.50
Hand painted cider pitcher, crab apples .. 9.50
2 S Border square black plates, ea. 5.50
Blue Milk Glass relish dish 4.50

Ralph J. Denefrio
167 E. 33d St., New York 16, N. Y.

Blue Milk Glass Twin Horn sugar, Mill. $17.50
Blue Milk Glass Jewel vase, Belknap .. 18.00
Blue Milk Glass pintail duck, Belknap 18.00
8 Blue Milk Glass Scroll tumblers, each 7.50
Melon compote, Belknap pl. 158, dated .. 32.00
Pr. Milk Glass Victoria jars, M. pl. 259 32.50
Other rare Milk Glass items.

Guaranteed—All Proof—Transportation Extra.

C. MARSHA COYNE
Buckland Hall
Gainesville, Virginia

6 Ironstone Moss Rose cups & saucers, ea. $8.50
1 Ironstone Moss Rose teapot 20.00
1 Ironstone Moss Rose sugar with cover ..12.50
1 Ironstone Moss Rose platter 14.00
Dolls, write

China, Glass. Stamp for list. Shipping extra.

SHOP AT THE CORNER
Summer: Wellfleet, Cape Cod, Mass.
All year: Rte. 37, E. Milton, Mass.

1. **Moss Rose** cup and saucer, gold edge $3.
2. **Milk Glass Blackberry** butter cover $3.50.
3. **Frosted 3" smoke bell** $1.75.
4. **Amber Jacob's Ladder** butter cover $4.50.
5. **Blue Bristol** 8" vase, rough pontil $6.

Transportation extra, please.

C. W. NOYES
278 Prospect St.
Willimantic, Conn.

Choice colorful 68-piece set Haviland china. **12 odd plates** with tray. Large **Clear Block cracker jar** $8. **Clear Block** celery $5. **Large** clear **Daisy and Button** boat, 14" long $8. **Paneled Thistle** milk pitcher $6. Nicely etched **compote on standard** $5.50. Square 7¼" **Milk Glass** plate $6. **Wicket** pattern plate $5.

DORIS S. BROWN
118 Standish Ave.
So. Braintree 85, Mass.

Cranberry Mary Gregory: 2 tall tumblers, ea. $12.50; lemonade tumbler $9.50. **Cranberry hand lamp** $12.50. **Basket Weave vaseline** plate, handled $7.50. **Jasper plaques:** green $8.50; small blue $6.50. **Tumbler,** blue opal lattice $5.50. **Cruet,** vaseline footed Daisy Variant $12.50. **Yellow Wedgwood vase** $40.

Grace Crammond Nicholson
2 King St., Meriden, Conn.

Carnival bowls, 8": 1 green vintage; 1 copper, red leaves and berries, both ruffled; 1 orange fluted case glass, each $3. **Cut Glass water pitcher,** 6 glasses, set for $28. **Lamp,** frosted pattern bowl, brass connection to painted stem, 14" high $10.

Postage please. Mail order only.

COLLECTOR'S NOOK
2112 E. 11th St., Davenport, Iowa
1 block N. Hwy. 67, Opposite E. Davenport Turner Hall

Silver pattern Haviland: 5—8½" plates $3.50 each; 8 butter pats $1.50 each. **Blue overlay mica flecked** rose bowl, 3½" tall $15. 4½" **green Jasper plaque,** raised cherubs and roses $8. **Pair Carter's ink bottles,** lady red, man blue, 1 small chip at base $10 pair.

MRS. BYRON DAVIS
210 S. Manlius St.
Fayetteville, New York

Stereoscope viewer and 25 cards $3. **China table lamp bases** $5-$9. 30 pieces **M. Redon Limoges china** $10. Nice **Marseilles bedspread** $8.50. **Victorian chair** with needlepoint tapestry seat $15 crated.

Lists available. Transportation extra.

GENE G. GARDNER
1 East Third St. Frederick, Md.

Viking celery vase	$ 6.00
Mascotte engraved celery vase	6.00
Barberry 6" open compote	5.50
King's Crown master salt, rare	5.00
Beaded Grape wine glass	7.50
Baltimore Pear water pitcher	12.00
Primrose water set tray	7.50

Mail Order Only. Stamp Please.

B & J'S CARRIAGE SHOP
R.F.D. 1, Chester N. H.

Vaseline Daisy and Button Crossbar footed 7" dish $6. **Amber Doyle's Bitters** bottle with label $4. 7½" **1910 Calendar plate** with bulldog $1.50. 4 **Peacock Eye** honey dishes, few edge chips $3 each. 58 **Dominoes design train engine** in wood box $7.50. **The Cries of London,** 2½x4", $7.50. 4—8x11" **school slates** $4.

Transportation Extra

THE VICTORIAN SHOPPE
4025 Troost Ave., Kansas City, Mo.

Opalescent blue swirl water pitcher, bulbous ruffled-flared top, reeded applied handle $32.50; matching tumbler $7.50. **Shell & Jewel** water pitcher $8.00; sauce $2.00. **Individual salts:** Leaf panels, scalloped tops, 4 vaseline, 3 blue glass $1.50 ea. **Spooners:** 101, $3.50; Pressed Leaf $3.00. **Write wants.**

Stamp for list. Transportation extra.

Concerning An Antique Of the Ice Game "Curling"

See those things that look like squat spoutless tea kettles in the foreground? They are curling stones! Made of polished granite, and really hefty, they make the most delightful door porters imaginable. What is a door porter? Any device of the old days comparable to what we now call a door stop.

The ancient and honorable game of curling is a sort of bowling played on ice. The object is to slide these heavy granite weights down a given alley to a mark, bopping other curling stones out of position. A fag would precede the stone on its way down the alley, sweeping every particle of ice crystal off the ice proper in order that the deceptively slow-moving stone would not be deflected from its course or intended path, established by the "curl" or twist given by the player starting it on its way.

This picture, a wood engraving by J. W. Lauderbach, is from a painting by J. G. Brown, c. 1872, titled "Curling on the Lake in Central Park, New York." We are advised this royal Scottish (and Dutch) game is still played on the enclosed curling pond of the St. Andrews Golf Club, Yonkers, N. Y.

The giant ink bottle for a gallon of Butler & Parr Ink, made at Cincinnati, 1850's, was actually made (the bottle that is) at Zanesville.

F. L. BALL
Collect—Buy—Sell—Exchange

High Grade Banks & Toys For Collectors.

Mechanical Penny Banks—Still Banks—Cap Pistols—Cannon—Bell Toys—Engines & Trains—Fire Apparatus—Circus Items—Old Tin & Iron Toys of Every Description.

Largest Stock of Old Banks & Toys in the U. S.

Correspondence invited.

45 FRESH POND LANE
CAMBRIDGE 38, MASS.

"CLARKE'S FAIRY-LAMPS"
NEW BOOK

16 catalogue pages reproduced; over 60 lamps pictured; detailed text full of new information.

$3.00 Postpaid

DOROTHY TIBBETTS
3013 Hope St.
Huntington Park, Calif.

OSBURN PLATE HANGERS

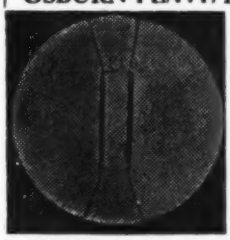

Better Than Ever
Made in 10 sizes,
3"-4"-5"-6"-7" 8"-9"-10" 11"-12"
If not pleased return them and money will be refunded.
Include postage with order.
15¢ each

OSBURN MANUFACTURING CO.
WESTMINSTER, MD.

MRS. EDNA MAAS
Route 11, Brewerton, N. Y.

Hanging lamp, lovely pastel shade, prisms, clear glass font $22.
4-piece silver tea set $25.
Silver bread tray, Grape pattern $5.
Calendar plate, 1911, $3.25.
Amber oil font $8.50.
Cut Glass pitcher, 8½" high $10.

Postage extra.

THE WALTER JOHNSONS
21 Marion St., Randolph, Mass.

Pair Cut Glass lapidary cut knife rests $6.50.
Brilliant 10" Cut Glass vase, Pinwheel $7.50.
Heavy Cut Glass sugar and creamer, Hobstar $9.50.
We have a well balanced stock of sharp brilliant Cut Glass including unusual and hard-to-find pieces. **Write wants. Transportation extra.**

MRS. RUSSELL L. INGRAM
Olive Hill, Kentucky

Pretty cranberry enameled tumblers, ea. $4.50.
Canary Iris with Meander creamer $7.50.
Frosted Hobnail amber top spooner $8.50.
Colored glass. Pattern glass. Various pieces Milk Glass. Satin Glass. Colorful china. **Furniture from store.**

Stamp please. Carriage extra.

PAULINE C. FERBER
1225 Madison Ave., Lakewood, N.J.

Godey's Ladies Magazine, 12 successive issues, year 1864, set $10. **Moon & Star** berry bowl $8.
Cake-stand, Priscilla pattern $4.50. **Crackle glass** 8¾" amethyst vase, wide ruffled top $6.50.
Oil lamp, matching umbrella shade, clear paneled frosted glass, not electrified or polished $20.

Write your wants. Transportation extra.

"When is a doll-toy not a doll?" was once a popular conundrum in Philadelphia. The answer: "when it is a wooden toy made by John Doll, who produced model ships up to 36" long, toy dump carts, drays and sleighs with carved wood horses and complete harness." When? in the 1870's!

(You will profit by reading every word of this message)

"ELECTRIFY IT PLEASE"

If you deal in antique lamps, you are going to hear this request from customers more and more often. More purchasers are not collectors; they wish to decorate their homes with a memento of bygone days, but they also want these old fashioned lamps to be useful.

How do you answer their request?

Do you say, "Come back in a week and it will be ready," or do you suggest that they take it to an electric shop. How much better to be able to say:

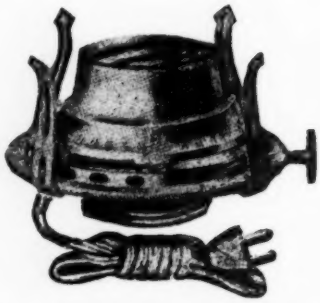

"CERTAINLY, IN JUST HALF A MINUTE."

Then unscrew the burner and screw in a GYRO CONVERTER. You would save a sale that might be lost, please the customer and make an extra profit. Our liberal discount to dealers enables you to do this.

Summer Is Here, and Dealers In Antiques Will Reap A Rich Harvest

The wheels are rolling — tourists from Ohio are in Maine — the family from Virginia is in Michigan—and everywhere antique shops are a big attraction. Get your share of this tourist trade by preparing to give them quick service. Tourists hurry in, buy, and are gone. They cannot wait for hours to have a lamp electrified. You make a quick sale—or you lose it.

YOU NEED GYRO CONVERTERS

If you do not have our 1952 catalog No. 12, send 25¢ for this 64 page illustrated booklet with wiring charts and directions for wiring lamps. Shows dome and ball shades, spiders and holders, chimneys, prisms—in fact every part to restore lamps. Gyro Queen converter, fits No. 2 lamp $2.00. Gyro Electri-Burner lights top and bowl of lamp, alternately or together $3.00. Send 25¢ extra for postage and packing, 5¢ each additional converter.

Those living in the vicinity of Cincinnati can save time and postage by ordering converters from D. P. Fisher, 3825W Eastern Ave., Cincinnati.

DEALERS — Send card or letterhead or order by firm name to receive quantity discount.

GYRO LAMP & SHADE CORP.

5402W NO. CLARK ST. **CHICAGO 40, ILL.**